NORWESTER

1927

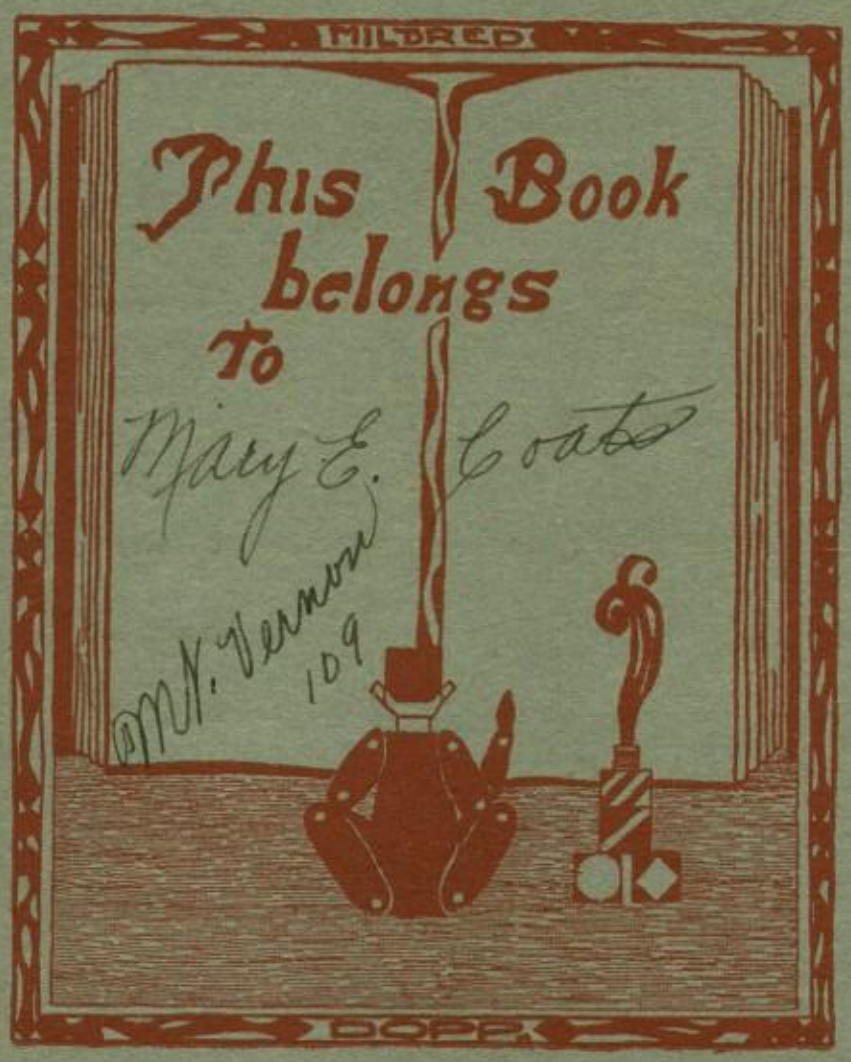
MILDRED
This Book belongs to
Mary E. Coats
Mt. Vernon
109
DOPP

MICHIGAN
INTERSCHOLASTIC
M
FOUNDED
1924
PRESS
ASSOCIATION

NORWESTER

1927

THE YEAR BOOK
OF
NORTHWESTERN
HIGH SCHOOL
DETROIT MICHIGAN
VOL. 13.

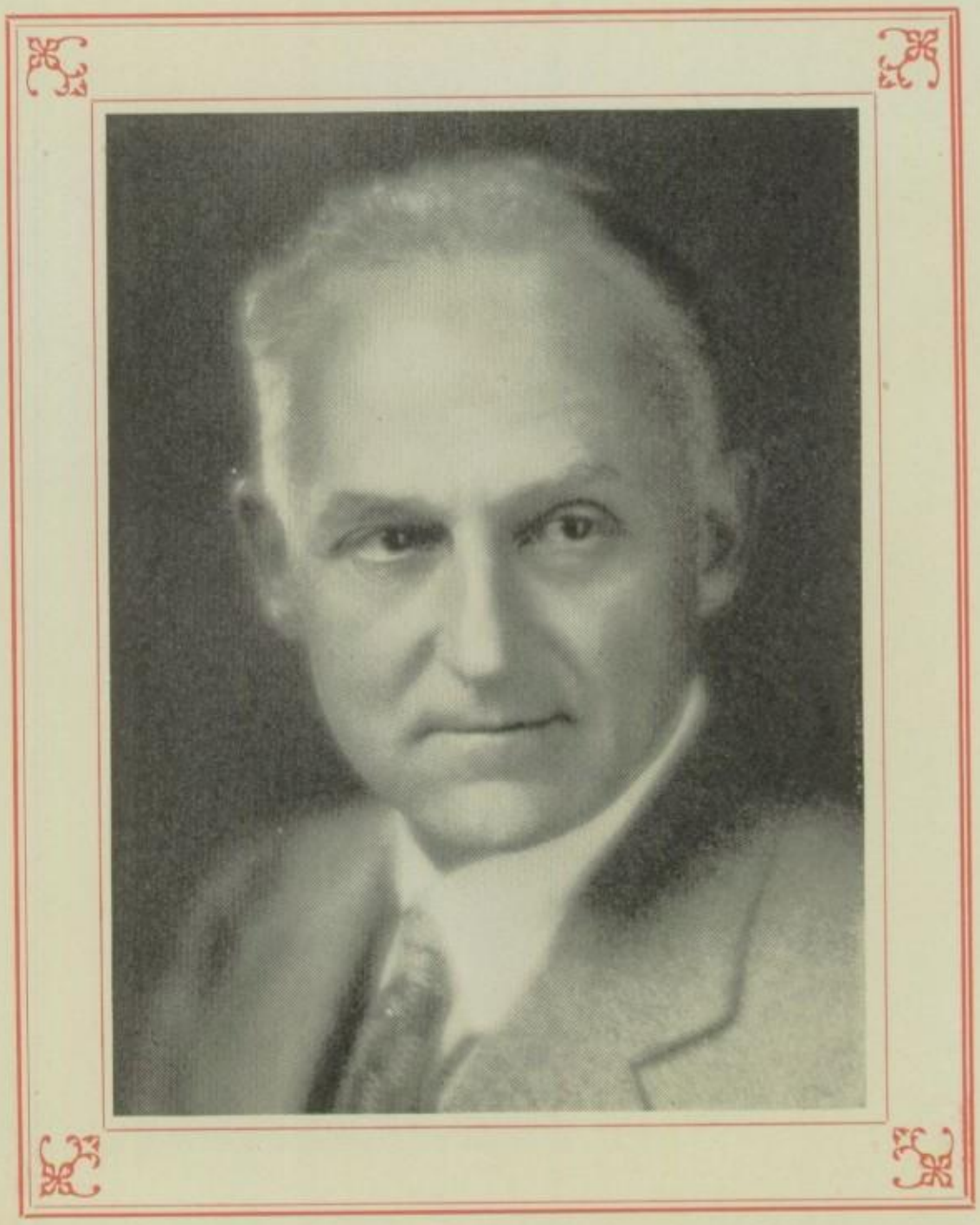

To

Bert G. Maris

for his splendid contributions
to the prestige of the
Red and Gray

FOREWORD

To everything there comes an end- and lo!
A new beginning as day follows day;
And tangible are things that fleet away;
But lasting is the spirit, and the glow
That spurs men on to live, to do, to know.
And when we leave Northwestern, things that stay
Are those ideals wrapped in the Red and Gray
That dwell with us, wherever we may go.
Thus, though men call this a material age,
Mechanical and hard, they fail to see
That shining dreams would meet them,
should they look-
And even here ideals stand, page on page
Between the lines of simple history
Of four eventful years, in this, our book.

- Frances Jennings

CONTENTS

DEDICATION . . . 4–5
FOREWORD 6
STAFF 8
VIEWS OF SCHOOL . 9
FACULTY 13
JANUARY CLASS . . 19
JUNE CLASS . . . 33
CELEBS 59
HOUSES 63
ALUMNI 75
ATHLETICS . . . 79
ORGANIZATIONS . 105
MUSIC AND DRAMA 131
FEATURES 141

STAFF

Editor	HARRY MONTGOMERY
Assistant Editor	FRANCES WHIPPLE
Photographic Editor	HELEN TACKABURY
Art Editor	MARJORIE KAPAUN
Sport Editors	EMILY EAMAN LEWIS BARSTOW
Feature Editor	HARRY BENJAMIN
Editorial Secretary	DOROTHY KEMNITZ
Typists	FREDA BOERSIG EDNA WASSERMAN
Business Manager	SIDNEY WOOLNER
Circulation	HELEN AULPH
General Advisor	PHYLLIS G. WILEY

NORTHWESTERN HIGH SCHOOL

FACULTY

THESE ARE THE GUIDES WHO
DAY BY DAY
ARE LEADING US THROUGH
LEARNING'S WAY

BYRON J. RIVETT
PRINCIPAL

JOHN E. PORTER

SADIE M. ALLEY

ASSISTANT PRINCIPALS

NORTHWESTERN CHRONICLE

Chapter 13

May 1, 1926 to May 1, 1927.

The following new teachers and clerks have been added during the past year:

Katherine Ainsworth	English
Barbara Barker	Biology
Earl F. Benson	History
Marie Beveridge (Mrs.)	French
Ella C. Bliss	Latin
Ella M. Clark	Biology
Kenneth W. Dean	History
Katherine Doherty	Commercial
Irene J. Finn	English
Anna E. Holt	English
Vera Meston	Asst. Librarian
Marion M. Munro	English
Hazel O'Donovan	Latin
R. Carl Stoll	Chemistry
Edith Tilton	English
Malcolm B. Weaver	Health Education
Marie Bering	Clrek
Kathryn Brady	Clerk
Ruth Fenrich	Clerk
Dagmar McGrath	Clerk
Dorothy Smith	Clerk

The following teachers and clerks have left during the past year:

Margaret B. Buehrer	Leave of Absence
Charles E. Chadsey	Resigned
Harriet Coyle	Resigned
Evelyn R. Gregory	Resigned
Warren Hoyt	Transferred to Burroughs Intermediate
Ruth Beebe Lennox	Leave of Absence
Grace Millard	Transferred to College High
Muriel Netzorg	Leave of Absence
Rachel Ryman	Leave of Absence
Mildred Troester	Transferred to Southeastern
Dorothy Vance	Leave of Absence
Hope S. Vorys	Leave of Absence
Frank Wood	Transferred to Sherrard Intermediate
Evelyn L. Dudman	Resigned—Married
Frieda Gamble	Deceased
Grace Rohrback	Resigned
Clara VanDeventer	Transferred to Southwestern
Wendell Walton	Transferred to City College

The opening of the Central High School in February, 1926, temporarily relieved the crowded condition at Northwestern but in March, 1927, the enrollment was again far in excess of the school's capacity. The enrollment by houses in March, 1927, was as follows:

Mt. Vernon	470	Pershing	380
Joan of Arc	470	Marshall	447
Betsy Ross	496	Roosevelt	419
Clara Barton	409	Wilson	381
Jane Austen	483	Lincoln	398
		Total	4353

The school continues to run on a double session with an eleven period day from 8:00 A. M. to 4:45 P. M. The total number of young men and women who were graduated in June, 1926, and in January, 1927, was 612. Of this number approximately one-half entered higher institutions of learning.

In December the music department, under the direction of Miss Alice Lowden, gave a very creditable production of the opera, "Sweethearts." The January 12A Class, under the direction of Miss Julia Gettemy, presented the play, "Inside the Lines," to a large and enthusiastic audience. The June Class will give three short plays.

In athletics, the year has been very successful. The 1926 baseball team won the city championship; the football team, the city championship; the 1927 indoor track team, the city championship; the basketball team placed third in the city race, and the swimming teams won the city and state championship.

The debating team tied with Eastern in the city contest. The house debating teams had the most successful season in the history of the school, with Betsy Ross, standing in first place and Wilson in a close second.

Northwestern maintains the following publications: a weekly newspaper, the "Colt"; a monthly, the "Odds and Ends;" and an annual, the "Norwester." All of them compare favorably with the best high school publications in the country.

From the importance given to extra-curricular activities some may conclude that these are the most important parts of the school, but such is not the case. Daily class room work is always emphasized, and the faculty keep in mind that the high school is training young people to be worthy citizens of a great city and a great nation.

B. J. RIVETT.

FACULTY

DEPARTMENT HEADS

MARQUIS E. SHATTUCK
ENGLISH

BERT G. MARIS
HEALTH EDUCATION

SADIE M. ALLEY
MATHEMATICS

FLORENCE HILL
HISTORY

ELSIE COOPER
LANGUAGES

NORMA SCHWENDENER
HEALTH EDUCATION

ARCHIE E. GILPIN
NATURAL SCIENCE

LOUIS BURGESS
MANUAL ARTS

ALICE M. LOWDEN
MUSIC

HARRY O'BRIEN
COMMERCIAL

SHERMAN WILSON
EXACT SCIENCE

FACULTY

Commercial Department

Harry O'Brien—Head, Bookkeeping

Gracia DaRatt,
Shorthand, Typewriting

Ella Doherty,
Shorthand, Typewriting, Com. Latin.

Katherine Doherty,
Typewriting, Arithmetic

Nell Gregg,
Typewriting, Arithmetic

Kathleen Joyce,
Bookkeeping, Shorthand, Typewriting.

Charles Ludke,
Bookkeeping, Arithmetic, Com. Law

Grace Maichele,
Shorthand, Typewriting

Eleanor Peterson,
Shorthand, Typewriting

Ruth Randall,
Shorthand, Typewriting, Airthmetic.

English Department

Marquis Shattuck—Head
Katherine Ainsworth
Margaret Avery
C. G. Bigger
Joseph Blumenthal
Gertrude Bogenrider
Cora Bright
Marie Brown
Martha Butler
Mrs. Agnes Donovan
Julia Gettemy
Mrs. Anne Holt
Mae Jaehnig
Marcia Kelly
Rose Lehman
Mrs. Ruth MacInnes
Beatrice Merriam
Marion Munro
Eleanor Neil
Lelia Nelson
Frances Norton
Elizabeth Seaver
Jean Thomas
Olive Waggoner
N. E. Tilton
Edna Tingsten
Gertrude Ungers
Iris Videan
William Washington
Phyllis Wiley
Alice Wyman
Edna Geeson, Speech Correction

Exact Science Department

Sherman Wilson—Head, Chemistry, Physics
Geraldine Brasie, Chemistry
William Munsell, Chemistry
Carl Stoll, Chemistry
Verne Wyble, Chemistry
Austin M. Cline, Physics
W. M. Wade, Physics

Health Education (Boys) Dept.

Bert Maris—Head
Samuel Bishop
Arthur Carty
Russell D. Fraser
H. F. P. James
Harry Lennox
Malcolm Weaver
Robert Wiley
John Tkacik, R. O. T. C.

Health Education (Girls) Dept.

Norma Schwendener—Head
Prudentia Huffman
Irene Lampkin
Vilena MacDonald
Elsie Watson
Wilma Wickstrom

History Department

Florence Hill—Head
Olga Battersbee
Helen Bauer
Earl Benson
Joseph Blumenthal
Clifford Carr
Susanna Clough
Kenneth Dean
Mary Dimon
Irene Finn
Gladys Hinmon
Lydia Holtman
Anna-May Hughes
Vernetta Kemmer
Anna K. Keppel
Rita Love
Frances Norton
Louise Orth
Margaret Walker
Charles Watkins

Industrial Arts

L. G. Burgess—Head
Burton Baisinger, Manual
Harry Barget, Manual
Charles J. Braun, Manual
Frank A. Spicer, Manual
Mary Elliott, Domestic Art
Shirley Simpson, Domestic Art
Deda Emmons, Domestic Science
Eva Strickland, Domestic Science
Florence Guenther, Drawing
Ethelwyn Verschaeve, Drawing
Edna Maris, Design

Language Department

Elsie Cooper—Head
Mrs. Marie Beveridge, French
Mildred Maloney, French
Eva Newton, French
Helen St. John, French
Emma Nielson, German
Isabella Black, Latin
Ella Bliss, Latin
Mary Howes, Latin
Nonna Norris, Latin
Hazel O'Donovan, Latin
Dorothy Roehm, Latin and Greek
Sarah Sheehan, Latin
Karl Van Dyke, Latin
Hazel Hart, Spanish
Caroline Leonard, Spanish
Gertrude McGrain, Spanish

Mathematics Department

Sadie M. Alley—Head
Hildegarde Beck
John Bovill
Mrs. Mable Bovill
Edna Bromley
Blanche Covey
Virginia Daniel
William C. Doolittle
Eunice Grover
Wade Hulbert
Laura Jones
Flora R. Linn
Florence Mathews
Rachel Newcomb
Richard E. Remington
Esther Smith
Gladys Snyder
R. D. Twitchell
William Wentworth
Charles Wyman
Florence Younglove

Music Department

Alice Lowden—Head
Agnes Jackson
Hazel Jackson
Mabelle Newell

Natural Science Department

A. R. Gilpin—Head
Barbara Barker, Biol.
Catherine Cavanaugh, Biol.
Ella Clark, Biol.
Doris Cline, Geography
Albert Hollinger, Biol.
Violet Peacock, Biol.
Jean Wilson, Geography
Bernice Woodbeck, Biol.
Kenneth Dean, Geography
Frederick Sisson, Biol.

JANUARY CLASS

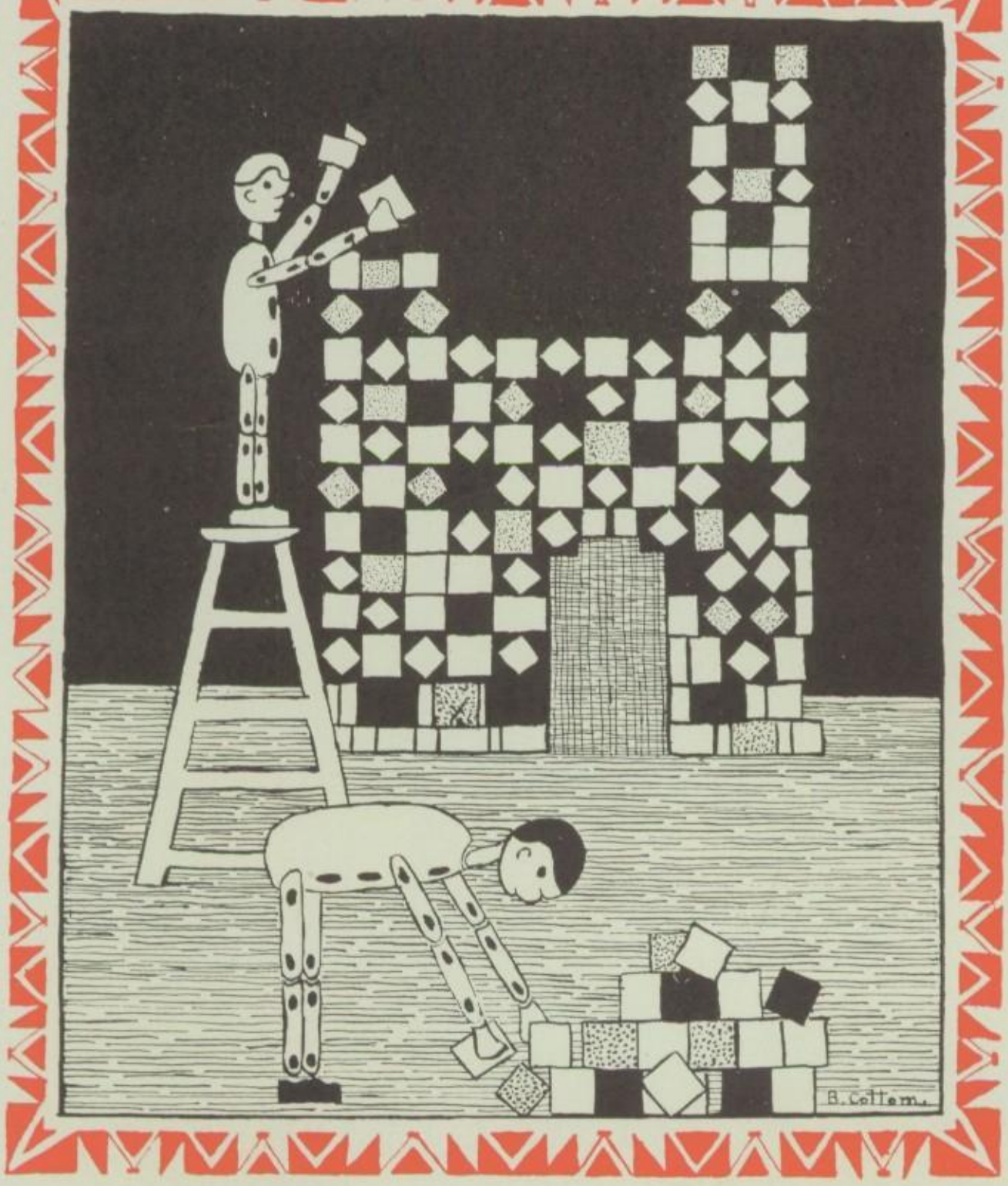

LET US BE JUDGED
BY WHAT WE DO

JANUARY CLASS

ROY WARNER
PRESIDENT

DOROTHY BROWN
VICE-PRESIDENT

MARSHALL ANDERSON
SECRETARY

ERNEST JORDAN
TREASURER

MOTTO

LET US BE JUDGED BY WHAT WE DO

COLORS

ORCHID and SILVER

ADAMS
ANDERSON

ANDERSON
BACON

BARAGUR
BARNEBEE
BARNS

BEST
BETHEL
BOCK
BOESEN

BOONE
BOONE
BOTTS

BOUVIER
BRADFORD

BRAY
BROWN

MILDRED E. ADAMS—*Goldberg; Bios Club (4-7); High School of Commerce.*

JULIA E. ANDERSON—*Sampson; French Club (6-7); Forum (7-8); House Basketball (6-7); Teachers College.*

MARSHALL ANDERSON—*Estabrook; Colt Staff (1-8); Sport Editor (7-8); School Swimming (7); House Swimming (5-6); Secretary of 12A Class; University of Michigan.*

KENNETH D. BACON—*Owosso High School; University of Michigan.*

EMORY J. BARAGAR—*Pattengill; Boy's Glee Club (2-8); "Messiah"; "Creation"; "Holy City"; "Highwayman"; "Robin Hood"; "Sweethearts"; Commercial Art.*

GERTRUDE BARNEBEE—*Battle Creek High School; House Baseball (7); Western State Normal College, Kalamazoo, Michigan.*

MONA BARNS—*Special Advanced; Amici (3-5); Greek Club (2-5); Alcott Club (4-8), Corresponding Secretary (8); "Inside the Lines"; Ypsilanti Normal; University of Michigan.*

MARION I. BEST—*Hutchins Intermediate; Girl's Affiliated Club (3-8); Bios Club (4-5); Los Leones Espanoles (6-8); House Baseball (5); House Track (5); Odds and Ends (8); "Inside the Lines"; Class Day Committee; Clara Ford School of Nursing.*

PORTIA A. BETHEL—*Noble; Teachers College.*

HENRY J. BOCK—*Southeastern High School; Detroit Institute of Technology.*

CHARLES S. BOESEN—*Sampson; Scientific Society (5-6), Secretary-Treasurer (6); House Football (4); "Inside the Lines"; College of City of Detroit; Tulane, University of Louisiana.*

HELEN BOONE—*Central High School; House President (8); House Swimming (4); School Swimming (5-7); House Baseball (5); House Track (5); Motto Committee 12A Class; Class Day Committee; College of City of Detroit.*

LUCILLE BOONE—*Central High School; House President (8); House Swimming (4), Captain (7); School Swimming (5-7); House Baseball (5); House Basketball (6); House Track (5); Motto Committee 12A Class; Class Day Committee; College of City of Detroit.*

GEORGE O. BOTTS—*Sampson; 12A Treasury Committee; College of City of Detroit.*

CLARENCE BOUVIER—*Pattengill; School Football; University of Detroit.*

VIRGINIA G. BRADFORD—*Angell; "Messiah"; Business*

LEONA M. BRAY—*Condon Intermediate; Forum (7); Odds and Ends (7); House Rifle Team; "Messiah" (2-4); College of City of Detroit.*

ALBERT EMERSON BROWN—*Southeastern High School; Odds and Ends (6-7), Editorial Editor (8); House Swimming (7-8); 12A Ring and Pin Committee.*

BROWN
BROWN

BRUEGGEMANN
BUCHNER

BUETTNER
BURGESS
BURKE

BURTON
BUTCHART
BUTLER
BUTLER

BUTLER
BUYERS
CAMERON

CAMPBELL
CAMPBELL

CARNOCHAN
CHOPE

DOROTHY MASLEN BROWN—*Goldberg; House Secretary (1); Student Council (2); Los Leones (3-8), President (6), Corresponding Secretary (7); Alcott (4-8); Vice-President 12A Class; Teachers College.*

HELEN C. BROWN—*Pattengill; Tri-C (5-6); Home Science (7-8); Business.*

AMY C. BRUEGGEMANN—*Goldberg; Bios Club (4-7); University of Michigan.*

MARGARET L. BUCHNER—*Condon Intermediate; Sodales (5-8).*

VIOLA BUETTNER—*McMichael; Los Leones Espanoles (1-4); Home Science Club (8).*

IDA BURGESS—*Northern; Teachers College.*

CATHERINE A. BURKE—*Norfolk Senior High School, Norfolk, Nebraska; Girl Reserve (1-2); Glee Club (3-4); "Once in a Blue Moon"; Milwaukee Normal.*

EDGAR ALLYN BURTON—*Hutchins Intermediate; School Golf (3-7), Captain (5-6); House Basketball (4); Social Committee 12A Class; College of City of Detroit; University of Michigan.*

RODERICK D. BUTCHART—*Marr; College of City of Detroit; University of Michigan.*

MARGARET E. BUTLER—*Sampson; Library Staff (7); 12A Picture Committee; Business Institute.*

VIOLET P. BUTLER—*Sampson; Library Staff (7); Teachers College.*

WILFORD LEE BUTLER—*Special Advanced; House Basketball (6) (8); House Football (3) (5) (7); House Baseball (2) (4) (6) (8); University of Detroit.*

DOROTHY E. BUYERS—*Hancock; "Inside the Lines"; Business Institute.*

HOWARD L. CAMERON—*Bay City Eastern, Jr.; Odds and Ends (3); House Basketball (6) (7); College of City of Detroit; University of Michigan.*

DONALD CAMPBELL—*Angell; "N" Club (6-8); House Track (1) (3); School Track (5) (7); House Football (2) (4); House Basketball (5); University of Michigan.*

LAURA CAMPBELL—*Brewer Normal School, Greenwood, South Carolina; Teachers College.*

WILLIAM B. CARNOCHAN—*King's Collegiate School, Windsor, Nova Scotia; House Secretary (7); House Treasurer (8); Student Council (4-8), Executive Board (6), Treasurer (7), President (8); Bios Society (4-7), Treasurer (5) (7), President (6); Colt Staff (6-8), Advertising Manager (7), Business Manager (8); House Debating (6); House Tennis (7); William's College, Williamstown, Massachusetts.*

DOROTHY CHOPE—*Marr; Girls' Affiliated Club (6-7); Chairman of 12A Color Committee; Teachers College; University of Michigan.*

CLARK
CLEAGE

CLUTE
COGGAN

COHOE
COLLYER
COUSE

CURRIN
DANBY
DAVID
DAVIS

DAWSON
DEERING
DUXBERRY

EAMAN
ENDLICK

ERVIN
ESTABROOK

ROBERT J. CLARK—*Pattengill; House Baseball (3) (7); House Basketball (3) (5) (7); House Football (4); House Track (4); House Swimming (4) (6); College of City of Detroit.*

ALBERTA C. CLEAGE—*Academy of Athens, Athens, Tennessee; Fisk University, Nashville, Tennessee.*

CLARA JANE CLUTE—*Marr; Girls' Affiliated Club (4-8); Forum (7); 12A Social Committee; Glenn Eden, Stanford, Connecticut.*

EDITH A. COGGAN—*Goldberg; Northwestern Business Club (7-8); "Creation"; Business.*

ELMA COHOE—*Redford High School; Sodales (8); College of City of Detroit.*

KATE ELIZABETH COLLYER—*Special Advanced; Student Council (6-7); Alcott (3-8), Secretary (4-5) (7), President (8); Colt Staff (1) (3); Commencement Committee; University of Michigan.*

CREW C. COUSE—*Marr; House Treasurer (7); House Vice-President (8); Hi-Y Club (3-8); "N" Club (6-8), Treasurer (7); School (6-8); Cross Country (6-8), Captain (7); House Football (7-8); Captain House Track (6); Memorial Committee; University of Michigan.*

CATHERINE MAE CURRIN—*Goldberg; "Inside the Lines"; 12A Memorial Committee; Business.*

EDGAR R. DANBY,—*Commercial High School, Montreal, Canada; Hi-Y Club (6-8); Colt Staff (7); College of City of Detroit.*

LAURA B. DAVID—*Condon Intermediate; Sodales (5-8); Art Club (6-7); Girls' Athletic Association (5); Home Science Club (8); Teachers College.*

LEWIS CHARLES DAVIS—*Goldberg; Business.*

JAMES DAWSON—*Langmont High School; University of Idaho.*

DOROTHY B. DEERING—*Hutchins Intermediate; Forum (7-8); 12A Social Committee; Business.*

DOROTHY DUXBERRY—

MARGARET EAMAN—*Marr; House Treasurer (4-6), Secretary (7), President (8); Alcott (4-8); Student Council (7); Norwester (4-7); School Hockey (2) (4) (6) (8), Captain (6) (8); School Basketball (5-8); School Tennis (5) (7); School Track (1) (3) (5) (7); House Basketball (1-3); House Swimming (2) (4); Junior Baseball (1); President of Girls' Athletic Association (6) (7); Wellesley College.*

BERNICE ENDLICK—*Pattengill; N. W. Scientific and Radio Club (7-8), Secretary (8); "Creation" (3); "Messiah" (4); College of City of Detroit; University of Michigan.*

OREL R. ERVIN—*Winterhalter; Home Science Club (5-6); Picture Committee; Business.*

ALICE C. ESTABROOK—*Jefferson; Northwestern Scientific and Radio Club (6-8), Vice-President (8); Forum (7-8); University of Michigan.*

FAIR
FELSKE
FENTON
FERENCY
FIORE
FOSTOR
FRASER
FRITZ
GANTZ
GELB
GOOD
GORENFLO
GRACE
GRANT
GRAVELINE
GRANT
GREENBERG
GREENFIELD

MADELINE M. FAIR—*Goldberg; School Hockey (7); School Basketball (7-8); House Basketball (3) (5) (7), Captain (7); House Tennis (8); College of City of Detroit.*

HILDA FELSKE—*Marr; Student Council (6-8); Alcott Club (5-8); Girls' Athletic Association, Vice-President (8); School Track (3) (5) (7); School Hockey (2) (6) (8); School Basketball (4) (6) (8); Junior Baseball (1); House Basketball (2-3); House Track (3) (5) (7); House baseball (3) (5) (7).*

EDITH FENTON—*Goldberg; Junior Track (2); School Track (3) (5) (7); Reserve Hockey (8); House Basketball (2) (4) (6) (8); House Baseball (4) (6).*

MARION M. FERENCY—*Marr; Forum (6-8); N. W Scientific and Radio Club (7-8); University of Michigan.*

WARVELLE E. FIORE—*Sampson; Glee Club (1-8); "Odd and Ends" (4-7): "Highwayman"; "Robinhood"; "When Johnny Comes Marching Home"; "As You Like It"; "Sweethearts"; Commencement Committee; Conservatory of Music, Florence, Italy.*

DONALD FOSTOR—*Sampson; House Basketball (4-8); House Football.*

DONALD G. FRASER—*Marr; 12A Ring and Pin Committee; College of City of Detroit; University of Michigan.*

DOROTHY E. FRITZ—*Eastern High School; Business*

ANDREW H. GANTZ—*Cass Technical High School Forum (6-8), Vice-President (8); Pre-Medics Club (6-8); 12A Social Committee; University of Michigan.*

SEYMOUR S. GELB—*Western Military Academy; House Football (7); House Track (7); 12 A Treasury Committee; University of Detroit.*

ISABEL GOOD—*Western High School; Art Club (5).*

MARY GORENFLO—*Clippert; Home Science Club (3); House Swimming (8); Kendall Hall.*

GEORGE R. GRACE—*Pattengill; House Swimming (6-8); College of City of Detroit.*

ALBERTA M. GRANT—*Tappan; House Treasurer (3); Home Science Club (3-8), President (8); Chairman of 12A Supper Committee; Teachers College.*

GERALDINE C. GRANT—*Bay City Central High School; Home Science Club (7-8); Columbia University.*

GRACE H. GRAVELINE—*Angell; Forum (8); N. W. Scientific and Radio Club (8); College of the City of Detroit.*

IRWIN GREENBERG—*Jefferson Intermediate; N. W. Scientific and Radio Club (8); College of City of Detroit.*

MAURICE C. GREENFIELD—*Pattengill; House Swimming (3-7); 12A Ring and Pin Committee; College of City of Detroit; University of Michigan.*

GREENAWALT GREMEL | HANERT HEALD | HEMBLY HESS HESTON | HICKEY HICKS HILBORN HOISINGTON | HOLDEN HOLMES HONOR | HORNSTEIN HOUSTON | HOUVENER HOWDEN

JOSEPHENE GREENAWALT—*Central High School; Business.*

RUTH GREMEL—*Hutchins Intermediate; Ring and Pin Committee; College of City of Detroit.*

WALTER M. HANERT—*Strathmoor; Business.*

MAX HEALD—*Northern High School; House President (8); School Baseball (5) (7); "When Johnny Comes Marching Home"; University of Washington.*

MARIAN HEMBLY—*Goldberg; House President (2); 12A Treasury Committee; Business Institute.*

GEORGE L. HESS—*Condon Intermediate; Hi-Y Club (7-8); House Football (4) (6); School Football (8); House Baseball (5) (7); House Basketball (5) (7); House Track (4); 12A Picture Committee; Michigan State College.*

WILLIAM M. HESTON—*Hutchins Intermediate; House Vice-President (4); "N" Club (4-8); Reserve Football (2); School Football (4-8), Captain (8); Reserve Basketball (4); University of Michigan.*

CHESTER HICKEY—*Hutchins Intermediate; House Swimming (3-8); Commencement Committee; Alma College.*

MARION HICKS—

SEVILLA HILBORN—*Hutchins Intermediate; Girls' Affiliated Club (4-8); Home Science Club (6-8), Secretary (8); House Swimming (4); House Tennis (7); Michigan State Normal.*

EDWARD CLOSSON HOISINGTON—*Central High School, Bay City, Michigan; Forum Club (8); House Swimming (7); College of City of Detroit.*

JACK H. HOLDEN—*Pontiac Jr. High School; House President (6); Glee Club (1-8); School Yell Leader (3-5); House Football (5); House Swimming (6); "Highwayman"; "When Johnny Comes Marching Home."*

ERVIN Z. A. HOLMES—*Sampson; Bios Club (5); College of City of Detroit.*

ETHEL M. HONOR—*Franklin; Fifty-Fifty Club (8), Secretary (8); Teachers College.*

FRED H. HORNSTEIN—*Northern High School; House Baseball (1); House Swimming (4-8); House Football (8); House Track (8); University of Michigan.*

ALICE HARKER HOUSTON—*Angell; Bios Club (6); Home Science Club (8); House Swimming (1); Ypsilanti Normal.*

IRENE HOUVENER—*Kalamazoo; Teachers College.*

MARGARET HOWDEN—*Estabrook; Northwestern Business Club (8); 12A Supper Committee; Business.*

HUMPHREY
HURSTON

JACKSON
JACOBSEN

JONAS
JONAS
JONES

JORDAN
JORDAN
JOSSMAN
KAMINSKY

KAMODY
KEES
KIMBROUGH

KOEPFGEN
KOHN

KRAUSMANN
KRAVETZ

HELEN F. HUMPHREY—*Special Advanced; House President (7); Greek Club (1-7); Amici (4-7); Odds and Ends (5); Colt Staff (5-7), News Editor (6), Editor-in-Chief (7); House Debating (6); Class Day Committee; Business College.*

BERT HURSTON—*McGraw; Hi-Y Club (3-8); Colt Staff (6-8), Assistant Sport Editor (8); Odds and Ends (7-8); Student Manager of Football (6); Student Manager of Basketball (6-7); Student Manager of Baseball (7); 12A Class Day Committee; College of City of Detroit.*

EUGENE JACKSON—*Sampson; House Track (6); Kalamazoo.*

JEANETTE B. JACOBSEN—*Estabrook; College of City of Detroit.*

ROBERT V. JONAS—*Estabrook; House Basketball (7); House Swimming (7-8); University of Michigan.*

SCHUBERT E. JONAS—*Estabrook; College of City of Detroit.*

MADELYN W. JONES—*Flint High School; Los Leones Espanoles (3-8); Girls' Glee Club (8); Odds and Ends (4); School Baseball (2); House Baseball (1-2); "Fortune Teller"; "Sweethearts"; 12A Social Committee; College of City of Detroit; Ward Belmont, Nashville, Tennessee.*

ALICE K. JORDAN—*Central High School; College of City of Detroit.*

ERNEST A. JORDAN—*Marr; Orchestra (1-8); 12A Class Treasurer.*

ESTHER C. JOSSMAN—*Franklin; Teachers College.*

LEON A. KAMINSKY—*Marr; Bios Club (4-7); Odds and Ends (6-7); House Debating; "When Johnny Comes Marching Home"; College of City of Detroit.*

BARBARA M. KAMODY—*Western High School; Business.*

HAROLD W. KEES—*Northwestern Junior High School; Schiller (6); "Inside the Lines"; College of City of Detroit.*

GEORGINA T. KIMBROUGH—*Wingert; Teachers College.*

ALGER G. KOEPFGEN—*Winterhalter; House Swimming (4-5); School Swimming (6-7); College of City of Detroit.*

THERESA N. KOHN—*School for the Deaf; Girls' Affiliated Club (4-8); Art Club (3-8); Odds and Ends (4); Business.*

GEORGE W. KRAUSMANN—*U. of D. High School; N. W. Science and Radio Club (7); House Football (7); University of Detroit.*

PHILIP R. KRAVETZ—*Eastern High School; House Basketball (5) (7); House Football (6); House Track (6) (8); House Tennis (7); School Football (8); "Robin Hood"; "When Johnny Comes Marching Home"; 12A Treasury Committee; University of Detroit.*

KUNKEL
LANG

LANGTRY
LAW

LENTON
LEVY
LEWIS

LIBERMAN
LIDDELL
LORD
MACHUTA

MACKENZIE
MANTHEI
MARRIOTT

MCKAY
MCKENZIE

MEAD
MEASEL

BLANCHE S. KUNKEL—*Condon Intermediate; House Vice-President (4); Girls' Glee Club (1-4); "Sweethearts".*

LOUIS B. LANG—*Thirkell; N. W. Science and Radio Club (3); University of Michigan.*

HELEN M. LANGTRY—*Angell; Home Science Club; Odds and Ends; "Creation"; "Messiah"; Chairman of 12A Pin Committee; 12A Picture Committee; College of City of Detroit.*

JOHN H. LAW—*Thirkell; House Track (5); Student Council (8); Hi-Y Club (6-8), President of Gray Chapter (8); Chairman of 12A Ring and Pin Committee; University of Michigan.*

DOROTHY L. LENTON—*Franklin; Tri-C (5-6); "Creation"; Ypsilanti Normal.*

PAULINE LEVY—*Schenley High School, Pittsburgh, Pa.; House Manager of Girls' Athletic Association; House Swimming (4); House Baseball (5) (7); School Swimming (4) (6) (8); Chairman of 12A Motto Committee; College of City of Detroit.*

CHARLES B. LEWIS—*Northeastern High School; Business.*

CECILIA M. LIBERMAN—*Sampson; Le Cercle Francais (4-8), President (8); Odds and Ends (8), Music Editor (8); College of City of Detroit.*

JAMES T. LIDDELL — *Condon Intermediate; Pre-Medics (6-8) President; "Inside the Lines"; 12A Ring and Pin Committee; Detroit College of Medicine.*

MARION R. LORD—*Ypsilanti High School; Swimming (7); Baseball (7-8); University of Michigan.*

GERTRUDE R. MACHUTA—*Ellis; Northwestern Business Club (5-8); Business.*

JACK E. MACKENZIE—*Port Huron High School; House Football (8); College of City of Detroit.*

WILLIAM J. MANTHEI—*Neinas; Business.*

LEWIS MARRIOTT—*Sampson; College of City of Detroit.*

BETTY M. McKAY—*Hutchins Intermediate; Los Leones Espanoles (7-8); 12A Ring and Pin Committee; Teachers College.*

EARL C. McKENZIE—*Angell; House Football (1) (3); Reserve Football (5); School Football (7); College of City of Detroit.*

BETTY L. MEAD—*Estabrook; Art Club (3) (5); House Tennis; House Debating; "Inside the Lines"; 12A Treasury Committee; College of City of Detroit; University of Michigan.*

GEORGE E. MEASEL—*Pattengill; Band (4); Pre-Medics (6-8); Hi Y Club (7-8); University of Michigan.*

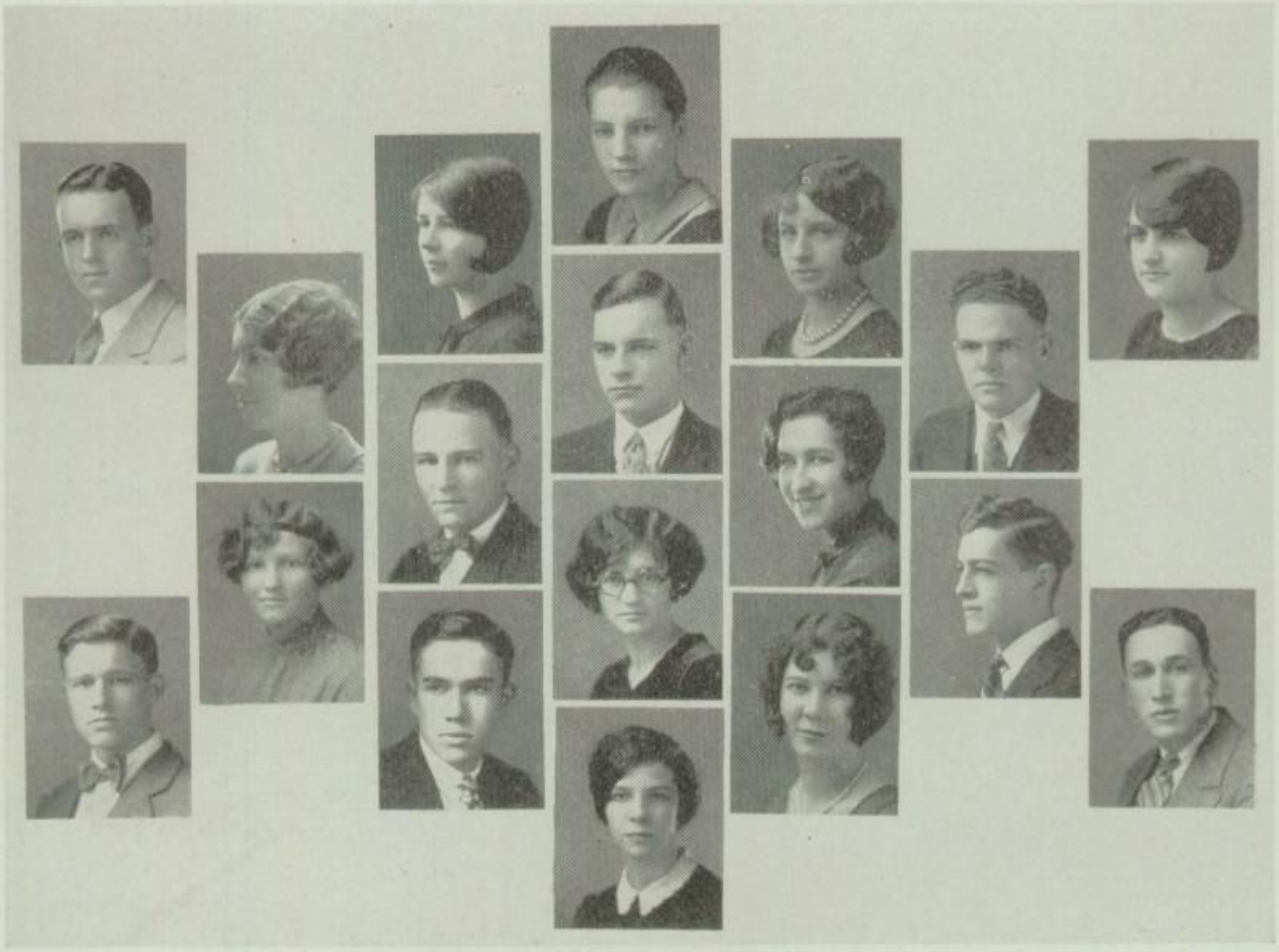

MENGE
MEYERS

MORGAN
MITCHELL

MORRISON
MOSSER
MUXWORTHY

NELSON
OAKES
OWEN
PATTERSON

PAULSEN
PAYNE
PEARSON

PETERSON
POEHLMAN

QUIDER
RAPENPORT

MILTON A. MENGE—*Thomas; Bios Club (3-4); Reserve Football (8); College of City of Detroit.*

WILLIAM J. MEYERS—*Sampson; Sodales (8); House Swimming (8); School Swimming (8); 12A Social Committee; University of Michigan.*

LOIS A. MITCHELL—*Marr; Bios Club; McDonald Hall.*

ORPHA B. MORGAN—*Ceveland Heights High School, Cleveland Heights, Ohio; Glee Club (1-4); Chorus (1-4); "Messiah" (5-6); "Creation" (5-6); "Sweethearts".*

MARGARET MORRISON—*Ithaca High School, New York; Teachers College.*

MURRAY W. MOSSER—*Hutchins Intermediate; "N" Club (5-8); House Football (4); Reserve Football (4) (6); School Football (8); Reserve Track (3); School Track (5) (7); 12A Social Committee; Ferris Institute; University of Michigan.*

G. MUXWORTHY—

LURLINE NELSON—*Dearborn High School; University of Detroit.*

PHILLIP M. OAKES—*Central High School; Bios Club (6); Boys' Glee Club (6); School Cheer Leader (6-7); House Tennis (6); Captain (6); Business.*

HELEN D. OWEN—*South High School, Grand Rapids, Michigan; Los Leones Espanol (7-8); N. W. Business Club (8); Business College.*

RUTH J. PATTERSON—*Hutchins Intermediate; Post Graduate.*

JESSIE PAULSEN—*Pattengill; Girls' Rifle Club (7); Girls' Business Club (7); House Rifle Team (7); Business College.*

LEONA PAYNE—*Hutchins Intermediate; House Secretary (7), Treasurer (8); Student Council (7-8); Tri-C (5-6); Sodales (5-6); House Basketball (6); School Basketball (6-8); House Baseball (5) (7); House Tennis (7); House Swimming (8); "Messiah" (4); 12A Picture Committee; Post Graduate Course; Wellesley.*

GWENDOLYN PEARSON—*Tilden; 12A Ring and Pin Committee.*

CHARLES W. PETERSON—*Angell; House Basketball (3); University of Michigan.*

CARL POEHLMAN—*Marr; Science and Radio Club (6); House Track (2); House Basketball (4) (6); House Rifle (3); School Rifle (6-8); College of City of Detroit.*

FRANCES QUIDER—*Angell; Girls' Glee Club (4-8); House Swimming (4-5); School Swimming (6); "Robin Hood"; Ohio Wesleyan.*

ERVIN RAPENPORT—

REULE
RHOADES

ROBB
ROBINSON

RZEPECKI
SANDERS
SAUNDERS

SCANLAN
SCHEFFLER
SCHNEIDER
SCHNEIDER

SCHUMACHER
SCHUTTER
SEITZ

SITHES
SLUTZKY

SMITH
SMYTH

WILLIAM REULE—*Oshkosh, Wisconsin High School: School Golf Team (8); Band (1-8); Senior Orchestra (8), Drum Major (7-8); All City High School Band (6-8); House Debating (6-7); 12A Treasury Committee; College of City of Detroit; University of Michigan.*

PAUL RHOADES—*Miller Intermediate; College of City of Detroit.*

JAMES W. ROBB—*Angell; Norwester (4) (5); Lister Club (7) (8); Student Council (1-3); House Basketball (5); House Debating (7); "Inside the Lines" (8); 12A Ring and Pin Committee; Post-Graduate; College of City of Detroit; University of Michigan.*

ALICE L. ROBINSON—*Marr; Odds and Ends (4); "Holy City"; "Messiah" (2) (4); "Creation" (3) (5); Laselle Seminary.*

THADDEUS RZEPECKI—

HELEN G. SANDERS—*Hutchins Intermediate; Oberlin College, Ohio.*

WILLIAM SAUNDERS—

ESTHER SCANLAN—*Condon Intermediate; Business Club (7); Business College.*

OSCAR SCHEFFLER—*Goldberg; College of City of Detroit.*

JENNIE SCHNEIDER—*Garfield.*

LILLIAN SCHNEIDER—*Garfield.*

ETHEL SCHUMACHER—*Carl Schurz High School, Chicago, Illinois; House President (8); Girls' Glee Club, Ypsilanti Contest (7); Student Council (8); "Robin Hood".*

E. SCHUTTER—

GEORGE SEITZ—*Pattengill; House Football (5); College of City of Detroit; University of Michigan.*

MARY SITHES—*Northern High School; Golf (8); College of City of Detroit.*

HARRY SLUTZKY—*Northern High School; Senior Orchestra (3-6); College of City of Detroit.*

ARTHUR HAMILTON SMITH—*Hutchins Intermediate; Colt (6) (7); Circulation Manager (7); University of Michigan.*

OBERLIN SMYTH—*Marr; College of City of Detroit.*

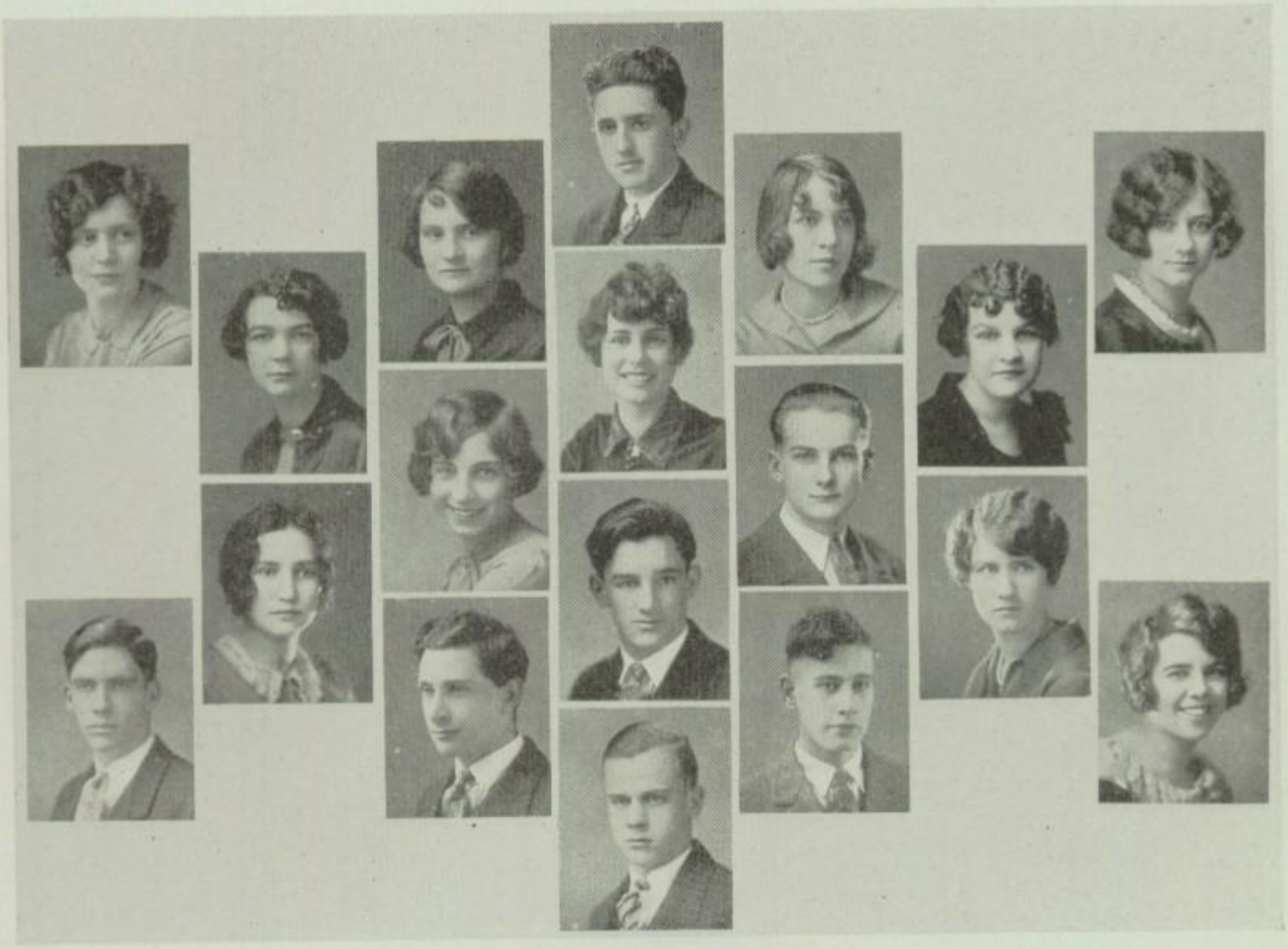

SPILLANE
STEWART

STEWART
STILLMAN

STIMM
STRAUSS
STURDY

SUMMERLEE
SUTHERLAND
TATE
TEAGAN

THOMPSON
THOMSEN
THOMSON

TICE
TOSSY

TOUPIN
ULRICH

LEONA E. SPILLANE—*Pattengill; Chorus (1-6); "Creation"; "Highwayman"; 12A Picture Committee, Chairman.*

ALEX STEWART—*Estabrook; House Track (4) (6); House Basketball (7); Hous: Football (8); Business.*

KATHRYN M. STEWART—*Marr; Business Club; Post Graduate.*

LILLIAN P. STILLMAN—*Hutchins Intermediate; House Swimming (6) (8); Orchestra (3-7); College of City of Detroit.*

JOHANNA M. STIMM—*Highland Park High School; Schiller Club; Business Club; Detroit Business Institute.*

LUCILE P. STRAUSS—*Pattengill; Greek Club (5) (6); Le Cercle Francaise (8); "Messiah"; 12A Social Committee; Detroit Institute of Musical Art; University of Michigan.*

FRED STURDY—*Goldberg; House Swimming (1-3) (5) (8); School Swimming (8).*

ROBERT SUMMERLEE—*Marr; House Track (4); House Football (6) (8); "Inside the Lines" (8); College of City of Detroit.*

MARIE C. SUTHERLAND—*McGraw; "Messiah" (3) (5); "Creation" (4) (6); College of City of Detroit; Teachers College.*

JOHN TATE—*Sampson; "N" Club (8) (9); House Baseball (4) (6); School Baseball (8); House Swimming (5) (6); School Swimming (8).*

RALPH J. TEAGAN—*Wingert; Hi-Y.*

MARION L. THOMPSON—*Eastern High School; Business Club (7) (8); House Basketball (6); 12A Treasury Committee; College of City of Detroit.*

CARL R. THOMSEN—*Estabrook; Lister Club (4-8); School Debating (8); 12A Commencement Committee, Chairman; College of City of Detroit.*

DAVID C. THOMSON—*Angell; R. O. T. C. (5-8), Lieutenant (8); House Rifle Team (7); School Rifle Team (8); College of City of Detroit.*

MADALINE S. TICE—*Washington Junior High School, Port Huron, Michigan; Le Cercle Francais (3) (4); College of City of Detroit.*

ADELE E. TOSSY—*McGraw; Science and Radio Club (6) (7); Forum (7-8); College of City of Detroit.*

ETHEL M. TOUPIN—*Condon Intermediate; House Debating (7); 12A Picture Committee; Business School.*

HERMINE C. ULRICH—*Pattengill; Forum Club; House Baseball (5); "Creation" (5)(6); "Highwayman"; "Inside the Lines"; 12A Dinner Committee; Teachers College.*

VAHLBUSCH
VOSLEY

WAGNER
WARNER
ZIMMERMAN

WARREN
WASSBERG
WASSERMAN

WEAVER
WESTCOTT
WHEELER
WHITLEY

WILCOX
WILSON
WISCHOW

WOEHLER
WRIGHT
ZIMMERMAN

YOSLOWITZ
ZIEMBA

LILLIAN E. VAHLBUSCH

HELEN L. VOSLER—*Hutchins Intermediate; Syracuse University.*

CHARLES WAGNER—*Angell; College of City of Detroit.*

ROY WARNER—*Marr; President Marshall House (3); President Lincoln House (9); Treasurer Lincoln House (8); Boys' Glee Club (4) (5); "N" Club; Recording Secretary (7) (8); Spanish Club; Student Council (4); Junior Basketball (1) (3); Junior Baseball (2) (4); "When Johnny Comes Marching Home" "Inside the Lines" President 12A Class; Western State Normal College.*

EDWIN A. WARREN—*South Bend High School, Indiana; House Tennis (7); School Football (8); "When Johnny Comes Marching Home" College of City of Detroit.*

GEORGE WASSBERG—*Colt (5-7); Cross-Country (6); House Track (7).*

SADIE WASSERMAN—*Goldberg.*

ELLA M. WEAVER—*Wingert; Northwestern Art Club; Vice-President (6) (7); President (8); Detroit Society Arts and Crafts.*

WARD J. WESTCOTT—*Eastern High School.*

ROBERT WHEELER—*Central High School; Business.*

BERNARD WHITLEY—*Thirkell; Reserve Swimming (5); University of Southern California.*

MARY C. WILCOX—*Marr; Odds and Ends (1-3); Los Leones Espanoles (3-6); Girls' Affiliated Club (8); 12A Commencement Committee; Teachers College; University of Michigan.*

FLORENCE E. WILSON—*Angell; Odds and Ends (6); Colt; University of Wintenberg.*

REINHOLD WISCHOW — *Condon Intermediate; House Football (4); Detroit Institute of Technology.*

DORTHEA L. WOEHLER—*Marr; Schiller (3) (4); Bios (4-8); Girls' Affiliated Club (6-8); House Basketball (2); 12A Ring and Pin Committee; Post Graduate; Commerce; Teachers College.*

DONOVAN WRIGHT—*Clippert; Hi-Y (6-8); Art Club (8); Student Council (2); House Baseball (5); "Inside the Lines" (8); 12A Ring and Pin Committee; College of City of Detroit.*

GERTRUDE YOSLOWITZ—*Moore; Business Club; Senior Orchestra (2-4).*

WALTER ZIEMBA—*Clippert; Business.*

DONALD ZIMMERMAN—*Angell; House Football (8); House Basketball (5) (7); House Track (6); College of City of Detroit.*

ELSIE L. ZIMMERMAN—*Condon Intermediate; Bios Club; Sodales Club; Teachers College.*

EDWARD A. BENJAMIN—

MARY E. HEALD—

ELIZABETH L. LEAVITT—

FRANCES ROSE—

FLOY LUCILE ROWLAND—

ESTHER THAMS—

LILLIAN VACARON —

JUNE CLASS

HONOR LIES IN
HONEST TOIL

-CLEVELAND-

JUNE CLASS

HAROLD WEBSTER
PRESIDENT

FRANCES WHIPPLE
VICE-PRESIDENT

ALBERT MONRO
SECRETARY

LESLIE LANGS
TREASURER

MOTTO

HONOR LIES IN HONEST TOIL

COLORS

PINK and GREEN

ABRIN
ALDRIDGE

ALLEN
ALLEN

AMPRIN
AUSTIN
BADGER

BAGNALL
BARNARD
BARNEBEE
BARNES

BARTH
BATES
BATIE

BATY
BECKER

BELL
BERESH

GOLDIE ABRIN—*Garfield; Colt Staff (7-8); Northwestern Business Club (6-8), Secretary (6-7), Vice-President (8).*

HAMILTON ALDRIDGE—*Estabrook; Band (1-7); College of the City of Detroit.*

EUGENE D. ALLEN—*Hutchins Intermediate.*

EVELYN M. ALLEN—*Northern High School; Teachers College.*

FRANK L. AMPRIN—*Hanneman; Sodales (7-8); College of the City of Detroit.*

CARL C. AUSTIN—*Balch Intermediate; String Quartet; Orchestra (1-8).*

FRED BADGER—*Angell; College of the City of Detroit.*

GLENNA W. BAGNALL—*Pattengill; French Club (3-8); "Messiah" (1) (3); "Creation" (2); Teachers College.*

PRESTON L. BARNARD—*Pattengill; Colt Staff (1); Glee Club (3-6); Vice-President (8); "Messiah" (3); "Creation" (4); "Robin Hood"; Hi-Y (6-8); "When Johnnie Comes Marching Home"; House Vice-President (8); Detroit Conservatory of Music; Oberlin College.*

KATHOLINE M. BARNEBEE—*Battle Creek High School; Western State Normal, Kalamazoo.*

NELLIE A. BARNES—*Estabrook; Girls Affiliated Club (7-8); House Science Club (7-8); Business.*

ORYAL E. BARTH—*Southeastern High School; Home Science Club (5-8); Teachers College.*

AUDREY M. BATES—*Special Advanced; Alcott (5-8); Corresponding Secretary (6), Vice-President (7), President (8); Cercle Francais (7-8); Greek Club (2-7); Colt Staff (6-8); Odds and Ends; Teachers College.*

ROY E. BATIE—*House Football (1); Track (2); Reserve Football (3); School Track (4) (6); House Vice-President (5); House Treasurer (6); Lister Debating (5-8), Vice-President (7); President (8); Hi-Y Student Council.*

ROBERT J. BATY—*Pattengill; Sodales (4-6); House Golf (4-6); House Basketball (8); University of Detroit.*

WILLIAM BECKER—

MARION BELL—*Conrad High School, Conrad, Montana; Girls' Affiliated Club (7); University of Montana.*

ROSE BERESH—*Hutchins Intermediate; Los Leones (7-8); House Debating (3-4); College of the City of Detroit.*

BERMAN
BEYER

BIRENBAUM
BISHOP

BIXBY
BOERSIG
BOESEN

BOHANNAN
BOLDT
BOOMER
BOYER

BRADER
BRAIDEL
BRANDT

BRAYTON
BRISTOW

BROOKS
BROWN

MEARL BERMAN—*Neinas Intermediate; Schiller (8); Northwestern Business Club (6-8); Business.*

ALICE A. BEYER—*Pattengill; Colt Staff (8); Northwestern Business Club (6-9), Treasurer (7), President (8); Business.*

ROBERT BIRENBAUM—*Franklin; House Debating (3-4); Science Club (4-5); Circle Francais (4); Hi-Y (6-7); Colt (3-5); University of Southern California.*

RUTH BISHOP—*Central High School, Duluth, Minnesota; Glee Club (5-7); "When Johnny Comes Marching Home"; University of Michigan.*

MEREDITH BIXBY—*Marr; Hi-Y (3-7); Band (3-7); School Tennis (3) (5) (7), Captain (7); Stetson University, Florida.*

FRIEDA BOERSIG—*O. W. Holmes; Norwester Staff (7-8); Schiller Club (5-7); Northwestern Business Club (6-8); Forum (8); Junior Track Team (2); House Track (4) (8); Rifle Club (8); House Team (8); Novice Swimming (6); House Debating (7-8); Teachers College.*

KARIN L. BOESEN—*Sampson; Music Course.*

ETHEL L. BOHANNAN—*South High School, Akron, Ohio; Greek Club (5-8); Teachers College.*

CLARENCE J. BOLDT JR.—*Barbour; "N" Club (7-8); School Swimming (6-8); University of Michigan.*

EARL J. BOOMER—*McMichael Summer School; House Football (7); House Swimming (7).*

ELIZABETH W. BOYER—*Northern High School; Amici (5-8); Teachers College; Alma.*

JEANNE B. BRADER—*Marr; University of Michigan.*

GLADYS E. BRAIDEL—*St. Theresa's; Colt Staff (7-8); Northwestern Business Club (6-8); Business.*

JUNE M. BRANDT—*Pattengill; House Secretary-Treasurer (8); Girls' Affiliated Club (3-8), Secretary (6). Inter-Club Representative (7), Vice-President (8); Home Science Club (6-8), Assistant Corresponding Secretary (8); 12A Memorial Committee; College of the City of Detroit.*

FREDERICK BRAYTON—*Hutchinson Intermediate; House Basketball (4); House Baseball (4); House Tennis (6); School Tennis (8); University of Michigan.*

HARRIETT J. BRISTOW—*Guest; Northwestern Business Club (6-8); House Baseball (6); House Basketball (7); 12A Play; Business.*

CHESTER R. BROOKS—*Henneman; College of the City of Detroit.*

CLARENCE F. BROWN—*Pattengill; Michigan Agricultural College.*

BROWN
BROWN

BRUESER
BUCHANAN

BUCON
BUHRER
BURNETTE

BURKARD
CAMPBELL
CARPENTER
CHADWICK

CHAMBERLAIN
CHAPEL
CHAPMAN

CHEEVER
CLAPP

CLEMETT
CLINTON

DOROTHY MAXINE BROWN—*Angell; Alcott (5-8); Cercle Francais (7-8); College of the City of Detroit.*

YVONNE R. BROWN—*Hanneman; Colt Staff (8); Odds and Ends (8); Northwestern Business Club (7-8), Secretary (8); Business College.*

ELEANOR A. BRUESER—*Angell; Schiller (4-8); Forum (7-8); Secretary-Treasurer (8); Rifle Club (8); House Rifle Team (8); Teachers College.*

ROBERT H. BUCHANAN—*Goldberg; House Swimming (6); House Basketball (7); House Debating (7-8); Student Council (8); Lister Debating Club (7-8).*

CLARA M. BUCON—*Sampson; Norwester Staff (7-8); Girls' Affiliated Club (7); Forum (7); Teachers College.*

DOROTHY BUHRER—*Hutchins Intermediate; Norwester Staff (7-8); Spanish Club (7-8); College of the City of Detroit.*

NOLA A. BURNETTE—*Franklin; Northwestern Business Club (5-8); Business.*

EDWARD J. BURKARD—*Field; "N" Club (7-8); House Football (6); School Football (7).*

MARY CAMPBELL—*Lister (4-8)), Vice-President (6), President (7); Girls' Affiliated Club (5-8), Treasurer (7); Colt Staff (5); House Vice-President (6); House Treasurer (7); House President (8); 12A Ring and Pin Committee.*

DORIS E. CARPENTER—*O. W. Holmes; Norwester Staff (7-8); Sodales (5-8); University of Michigan.*

GERALDINE C. CHADWICK—*Marr; Norwester Staff (7-8), Music and Drama Editor; Greek Club (3-8); Glee Club (5-8); "Messiah" (3); "Creation" (4); National Music Convention (6); University School of Music, Ann Arbor.*

WILMA J. CHAMBERLAIN—*Sampson; Norwester Staff (7-8); Forum (7-8); Girls' Affiliated Club (7-8); Teachers College.*

EUGENIE I. CHAPEL—*Angell; Odds and Ends (5-7); Norwester Staff (7-8); Amici (3-8); Lister Debating Club (4-8), Vice-President (8); House Debating Team (3-5); 12A Play; Bonstelle Dramatic School.*

CATHERINE CHAPMAN—*Pattengill; French Club (3-8), President (8); Girls' Affiliated Club (7-8); "Messiah"; "Creation"; Music.*

HELEN CHEEVER—*Thayer Academy, Braintree, Massachusetts; Colt Staff (7-8); Alcott (7-8), University of Michigan.*

EDITH H. CLAPP—*Northern High School; Girls' Affiliated Club (7-8); Teachers College.*

MARION CLEMETT—*McGraw; Circle Francais (5-6); Northwestern Business Club (6-8); Schiller Club (8); "Messiah"; Business.*

JANET CLINTON—*Monroeville High, Monroeville, Ohio; House Swimming (5-6); Columbia University.*

CLIPPERT
COBLENTZ

COHOE
COLE

COLENSO
COLLET
COLLIER

COMISKY
CONLEY
CONNELLY
CONNELLY

COOK
COOK
COOK

COOKE
COPEMAN

COTTER
COWTHARD

HELEN A. CLIPPERT—*Pattengill; Girls' Affiliated Club (7-8); Forum (7-8); Detroit Business Institute.*

SYLVIA G. COBLENTZ—*Hazelton High School, Hazelton, Pennsylvania; Sodales (8); House Debating (7-8); Teachers College.*

EDITH COHOE—*Redford High School; Orchestra (1-8); College of the City of Detroit.*

RICHARD A. COLE—*Angell; House Track (7); University of Detroit.*

GRACE COLENSO—*Houghton High School; House Baseball (8).*

VIVIAN L. COLLET—*Franklin; French Club (7-8); Girls' Affiliated Club (8); University of Michigan.*

DOROTHY E. COLLIER—*McGraw; Colt Staff (5-8); French Club (5-7); Girls' Affiliated Club (7-8); House Debating (5-8); Teachers College.*

ADELAIDE COMISKY—*Sampson; Colt Staff (7-8); Bios (3-8), Secretary (6), President (7), Treasurer (8); Teachers College.*

PEARL R. CONLEY—*Williamsport High School; Girls' Affiliated Club (7); College of the City of Detroit.*

EDWIN B. CONNELLY—*Goldberg; French Club (5-8), Vice-President and Treasurer (7); House Track (3) (5); Cross Country (5); House Baseball (2).*

DODOTHY J. CONNELLY—*St. Theresas'; Teachers College.*

CECIL E. COOK—*Pattengill; Junior Basketball (1-2); Junior Baseball (1-2); House Basketball (3-4); House Baseball (3-6); House Football (3-4); School Football (7-8); Reserve Football (5-6), Captain (5-6); School Baseball (7); Ferris Institute of Technology.*

RUTH F. COOK—*Condon Intermediate; Colt Staff (4-6); Norwester Staff (7-8); Caryatrides (3-4); Art Club (2-6) (8); College of the City of Detroit.*

RALPH T. COOK—*Black Rock School, Bridgeport, Connecticut; Science Club (6-8).*

ELEANOR A. COOKE—*Special Advanced; Norwester Staff (3-6), Calendar Editor (3-6); Colt Staff (5-8), News Editor (7), Assistant Editor (8); Amici (3-8), Secretary (5), President (7-8); Chairman Commencement Committee; University of Michigan.*

EBER COLLIN COPEMAN—*Angell; House Basketball (6) (8); House Football (5); Reserve Football (7); House Track (7).*

RALPH COTTER—*Special Advanced.*

RUTH E. COWTHARD—*Franklin; Greek Club (3-6); Northwestern Business Club (8); Business College.*

COX
CRAIG

CRAINEAN
CRAWFORD

CREED
CROCKER
CROMIE

CUTLER
DANT
DAVIDSON
DAVIS

DEAN
DELONGE
DEMPSTER

DEMPSTER
DIBBLE

DILLON
DIXON

FRANK COX—*Catholic Central, Grand Rapids; School Track (7-8); University of Detroit.*

HORACE S. CRAIG—*Hutchins; "N" Club (4-8), Treasurer (7-8); School Swimming (1-8), Captain (8); House Basketball (5); Mercersburg Academy.*

JAMES T. CRAINEAN—*Northeastern High School; University of Detroit.*

ELIZABETH CRAWFORD—*Special Advanced; Colt Staff (3-6), News Editor (6); Norwester Staff (7-8), Calendar Editor (7-8); Greek Club (1-8) Alcott (6-8), Secretary (8); Chairman 12A Supper Committee; University of Southern California.*

ISABELLE L. CREED—*Goldberg; Bios (2-6); Home Science (6-8); Vice President (7), President (8); Detroit Business University.*

BUELL F. CROCKER—*Hutchins; House Basketball (6) (8); House Football (6); Reserve Football (7); Odds and Ends (6-7); School Cheerleader (8); Michigan State College.*

STANLEY CROMIE—*Goldberg; Art Club; Colt Staff; Albion College.*

JEANETTE S. CUTLER—*Hugh High School, Cincinnati, Ohio; Odds and Ends (8); Northwestern Business Club (7-8).*

JOHN DANT—*Stanley School, Kansas City, Kansas; House Basketball (2); House Baseball (2); House Track (2); House Football (3); Cross Country (5-7); School Track (4) (6) (8), Captain (8); "N" Club (7-8), Vice-President (7-8); Purdue University.*

DOROTHY M. DAVISON—*Pattengill; Odds and Ends (4-6); Colt Staff (5-8); Los Leones (2-5); Forum (4-8), Vice-President (5-6), President (7); House Baseball, Captain (5); Teachers College.*

CHARLES L. DAVIS—*Hutchins Intermediate; String Quartette.*

HELEN LOUISE DEAN—*Goldberg; Sodales (4-8); House Basketball (7); Teachers College.*

ROBERT DE LONGE—*East Grand Rapids High School, Grand Rapids, Michigan; House Basketball (8); Business.*

ANDREW DEMPSTER—*Wingert; Michigan State College.*

CLIFFORD H. DEMPSTER—*Esterbrook; Pre-Medics (7-8); Greek Club (5-6); College of the City of Detroit.*

SAM DIBBLE—*West Hartford High School, Hartford, Connecticut; Le Cercle Francais (6); University of Michigan.*

FRANK DILLON—*Ruthruff; House Swimming (3); University of Detroit.*

MARIE A. DIXON—*Detroit School for the Deaf; Art Club (3-8); Girls' Affiliated Club (6-8); Post Graduate, Cass Technical High School; Commercial Art School.*

DOUGALL
DRAGUTZ

DRENNAN
DYER

EASTCOTT
EDINGTON
ELLMAN

ELMQUIST
ENGWALL
ESTERLING
ETSLER

EVERLING
FADER
FARQUHARSON

FEHLBERG
FELKER

FELLHAUER
FENELEY

WILLIAM DOUGALL—*Visitation; House President (7); House Basketball (3-4); House Football (3-7); House Track (3); House Swimming (3-8); House Baseball (1-8); House Golf (5); School Golf (7); School Basketball (6-8); "N" Club (6-8); "As You Like It"; University of Mi higan.*

VINCENT DRAGUTZ—*Garfield; House Basketball (8); House Baseball (8); Business College.*

ELLEN M. DRENNAN—*Franklin; Sodales (6-8) Forum (7-8), Corresponding Secretary (8); Teachers College.*

LUCILLE DYER—*Separate School, St. Thomas, Ontario; Schiller (7); Home Science Club (7); School Track (5); House Track (5); House basketball (1); House Swimming (4); House Baseball (5); Detroit Teachers College.*

MARIAN EASTCOTT—*McGraw; Ypsilanti State Normal.*

MARIE EDINGTON—*Junior High School, Bridgeport, Connecticut; Greek Club (3-8), President (6-7); Amici (4-8), Secretary (8); Colt Staff (5-8); 12A Social Committee; University of Michigan.*

WILLIAM ELLMAN—*Pattengill; Orchestra (4-5) University of Detroit.*

HERBERT ELMQUIST—*Goldberg.*

GENEVA ENGWALL—*Manistee High School; Colt Staff (7-8); Northwestern Business Club (7-8); Business.*

LOUIS ESTERLING—*Brantford High School, Brantford, Ontario; University of Michigan.*

DOROTHY ETSLER—*House Swimming (6); House Rifle (8); House Baseball (8); House Track (8); Michigan State College.*

LOIS EVERLING—*Noble; Art Club (6-8); Alcott (7-8); Chairman Class Day Committee; Terry Hall; Chicago Art Institute.*

CLAYTON FADER—*Esterbrook; House Basketball (6); House Football (5).*

JEAN FARQUHARSON—*Sampson; Grace Hospital.*

JULIA A. FEHLBERG—*Condon Intermediate; Northwestern Business Club (8); Business.*

MARY B. FELKER—*Marr; Greek Club (3-8); Sodales (4-5); Teachers College.*

EARL H. FELLHAUER—*Wichita Falls Junior High School, Wichita Falls, Texas; House Vice-President (7); Norwester Staff (3-4); Lister (4-5); Student Council 5-8), Executive Board (7), President (8); House Baseball (2); "Inside the Lines"; House Debating (4); School Debating (5-6); 12A Motto Committee; University of Cincinnati.*

MARVEL P. FENELEY—*Strathmoor High School; Greek Club (4-6); Odds and Ends (6-8); Northwestern Business Club (6-8); House Baseball (4); House Basketball (5-7) School Basketball (7-8); "Sweethearts"; House President.*

FERAR
FINDLAY

FINLAYSON
FISCHER

FITTER
FITZGIBBON
FLANIGAN

FLANNERY
FLICKENGER
FOLGER
FORD

FOWLER
FRANK
FREIWALD

FRIES
GARRETT

GARRETT
GASTON

MONTE FERAR—*Marr; Massachusetts Institute of Technology.*

MABEL FINDLAY—

JOHN FINLAYSON—*Angell; House Basketball (8).*

DOROTHY FISCHER—*Hutchins Intermediate; Le Cercle Francais (5-8); College of the City of Detroit.*

NORMAN FITTER—*Pattengill; Odds and Ends (7-8); Lister (5-8); Orchestra (1-2); House Debating (5-6); School Debating (7-8); Massachusetts Institute of Technology.*

EILEEN F. FITZGIBBON—*St. Agnes; Business College.*

DONALD J. FLANIGAN—*Angell; House Basketball (6); House Baseball (6); College of the City of Detroit.*

GRACE FLANNERY—*Clippert; Home Science Club (8); Teachers College.*

ELEANOR FLICKENGER—*Eastern High School; Home Science Club (8); Highland Park Junior High School.*

EDWARD FOLGER—*Angell; "N" Club (7-8); House Baseball (2-4); School Baseball (6-8), Captain (8); Chairman of 12A Memorial Committee; University of Michigan.*

JACK S. FORD—*Angell; Hi-Y (2-5); Los Leones Espanoles (5-6); Scientific and Radio Club (6); Michigan State College.*

RALPH E. FOWLER—*Noble; R. O. T. C. (3-8), Lieutenant (8); House Baseball (4); House Rifle (4-6); Ohio State College of Chiropody.*

STANLEY FRANK—*Nazareth Lutheran; Colt (8); Lister (8); House Debating (6-8); Detroit Institute of Technology.*

ELEANOR V. FREIWALD—*Condon Intermediate; Business.*

EDWIN FRIES—*Hutchins; Michigan State College.*

CARLETON GARRETT—*Noble; House Secretary (8); Colt Staff (4-8), Humor Editor (7); Business Manager (8); Los Leones Espanoles (4-8); Forum (7-8); Science and Radio Club (7-8); House Track (7); 12A Class Day Committee; University of Michigan.*

VIVIAN GARRETT—*Wingert; Michigan State Normal.*

CHRISTINE GASTON—*Hubard Intermediate High School, Columbus, Ohio; Teachers College.*

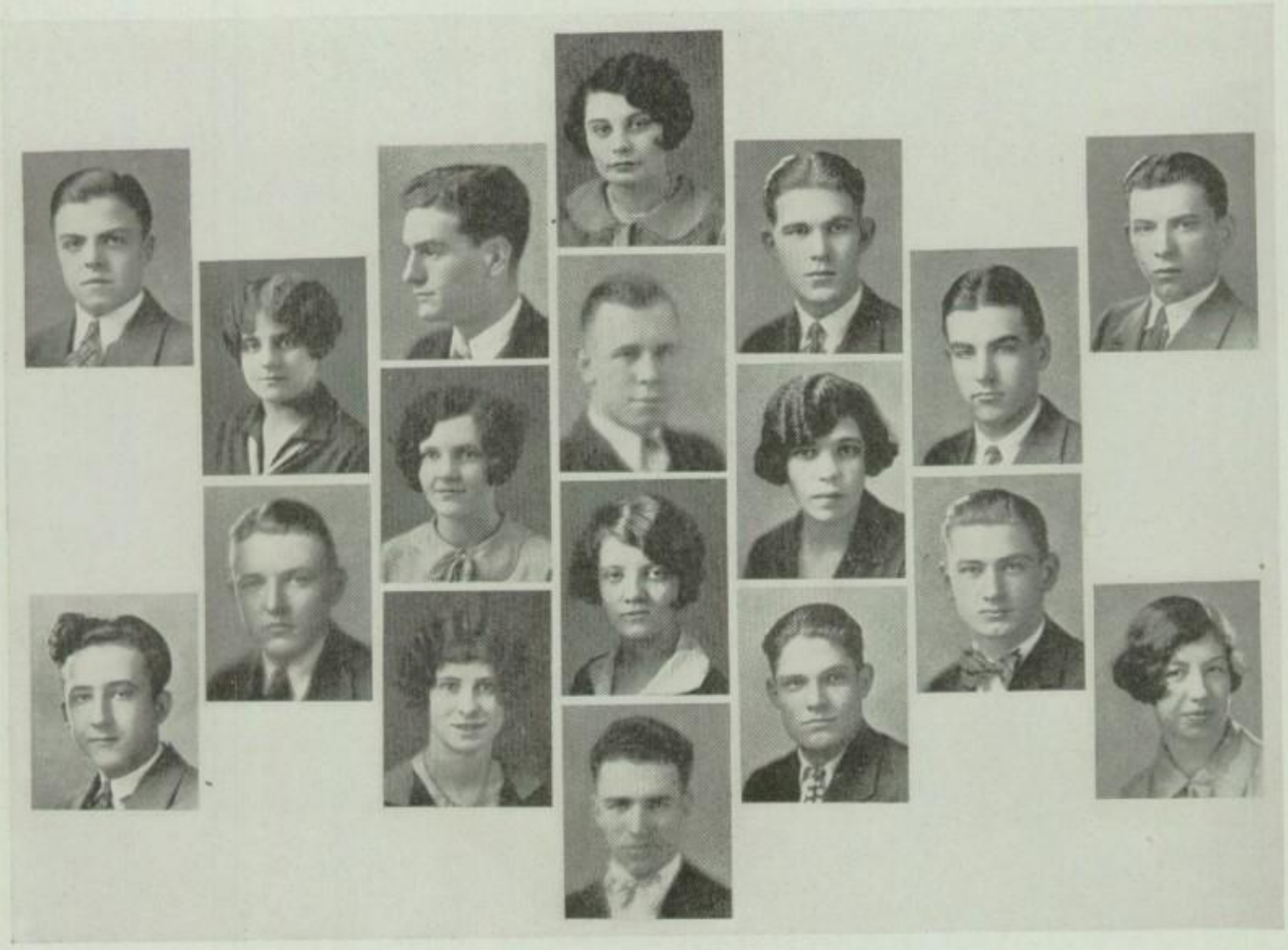

GAYNES
GEIST

GERACI
GIBSON

GILL
GILLESPIE
GILLESPE

GLEASON
GOFF
GOLDSWORTHY
GONIE

GOTBERG
GOURWIT
GRABLE

GRANGER
GRANZOW

GREENHUT
GREGORY

LLOYD GAYNES—*Hutchins; House Swimming (8); University of Detroit.*

HARRY GEIST—*Goldberg.*

ROSE J. GERACI—*Franklin; Sodales (7-8); Le Cercle Francais (6-8); House Tennis (7); House Baseball (7-8); College of the City of Detroit.*

RAYMOND BIGSON—*Condon Intermediate; House Tennis (6); College of the City of Detroit.*

FRANK GILL—*Fairbanks; House President (3); Norwester Staff (4); Odds and Ends (8); House Baseball (2-4); House Basketball (2-4); House Football (5); Reserve Basketball (6); University of Michigan.*

CATHERINE GILLESPIE—*Central School, Sault St. Marie; College of the City of Detroit; University of Michigan.*

GLADYS GILLESPIE—*House Track (2); Home Science Club (6-8); Business Club.*

RUTH GLEASON—*Hutchins Intermediate; Business.*

DONALD GOFF—*Hancock; House Track (5); School Track (6); Alma College.*

ETHEL GOLDSWORTHY—*Central High School.*

SERAFINE GONIE—*Davis High School, Davis, West Virginia; Los Leones Espanoles (1-2).*

ERLAND GOTBERG—*Goldberg.*

MILDRED GOURWITZ—*Northern High School; Business.*

GEORGE GRABLE—*Cass Technical High School; House President (8); "N" Club (6-8); House Track (5); House Football (7); School Track (6); Western State Normal College.*

JOSEPH D. GRANGER—*McGraw; Orchestra (2-8); Band (1-8); College of the City of Detroit.*

WELLINGTON GRANZOW—*Angell; House Football (1); House Baseball (2); School Tennis (6-8).*

MORRIS GREENHUT—*Sampson; House Debating (5-8); College of the City of Detroit.*

MILDRED GREGORY—*Buffalo Lafayette High School House Swimming; House Basketball; Business.*

GRIMES
GROVER

GURVITZ
HAIRE

HAJEK
HALL
HALLIGAN

HAMEL
HAMMOND
HARLEY
HARPER

HARRIS
HATHAWAY
HAW

HAWLEY
HAYS

HEIBY
HERRMANN

EMILY G. GRIMES—*Hutchins Intermediate; Sodales (3-8), Vice President (6), Secretary-Treasurer (7-8); Colt Staff (6-8); University of Michigan.*

GERALDINE GROVER—*McMichael Special Advanced; House Basketball (5-7); Amici (7-8); Greek Club (4-8); G. A. A. Board (6-8); Colt Staff (6-8); Teachers College.*

BENJAMIN GURVITZ—*Northeastern High School; House Basketball (8); College of the City of Detroit.*

JANE EVELYN HAIRE—*McGraw; "Messiah"; "Creation"; Michigan State College.*

OSCAR D. HAJEK—*Winterhalter; House Baseball 8); Detroit Commercial College.*

ERNESTINE G. HALL—*College of the City of Detroit.*

GEORGE HALLIGAN—*Highland Park High School; Los Leones Espanoles (6); "N" Club (7-8); House Baseball (6); Reserve Basketball (4); School Basketball (6-8); School Football (7); University of Purdue.*

PAUL HAMEL—*Strathmoor; Student Council (7-8); University of Michigan.*

CRISPEN HAMMOND—*Hutchins Intermediate; Hi-Y (7-8); College of the City of Detroit.*

PEARL HARLEY—*Marr; College of City of Detroit.*

HELEN HARPER—*Lincoln Jr. High, Santa Monica, California; Glee Club (1-8); Tri-C (6-8), Secretary (8); Bios Club (8); "Robinhood"; "When Johnny Comes Marching Home"; "Sweethearts" (7); House Debating Team (7-8); Kalamazoo College.*

LESTER HARRIS—*Hutchins; Hi-Y (4-8); House Baseball (6-8); College of the City of Detroit.*

HELEN HATHAWAY—*Marr; Art Club (3 8), President (5); Girls' Affiliated Club (6-8), President (7).*

DOROTHYANNE HAW—*Pattengill; Amici (4-8), Secretary (7); Colt Staff (7-8); House Tennis (6); House Debating Team (5-8); College of the City of Detroit.*

FAYETTE HAWLEY—*South High School, Minneapolis, Minnesota; Schiller Club (3-4).*

MAXINE HAYS—*Ionia High School; Sodales (5-8); Amici (6-8); House Vice-President (6); House Tennis Manager (6).*

HOPE B. HEIBY—*Hutchins Intermediate; House Rifle Team (5-6); "Sweetheatrs"; Oberlin College.*

FREDERICK HERRMANN—*Washington, Bridgeport, Connecticut; Odds and Ends (7-8), Literary Editor (7), Editor (8); Los Leones Espanoles (1-7); Lister (4-8), Parliamentarian (5) (7), President (6); House Debating (3-4); School Debating (5-8); College of the City of Detroit; University of Michigan.*

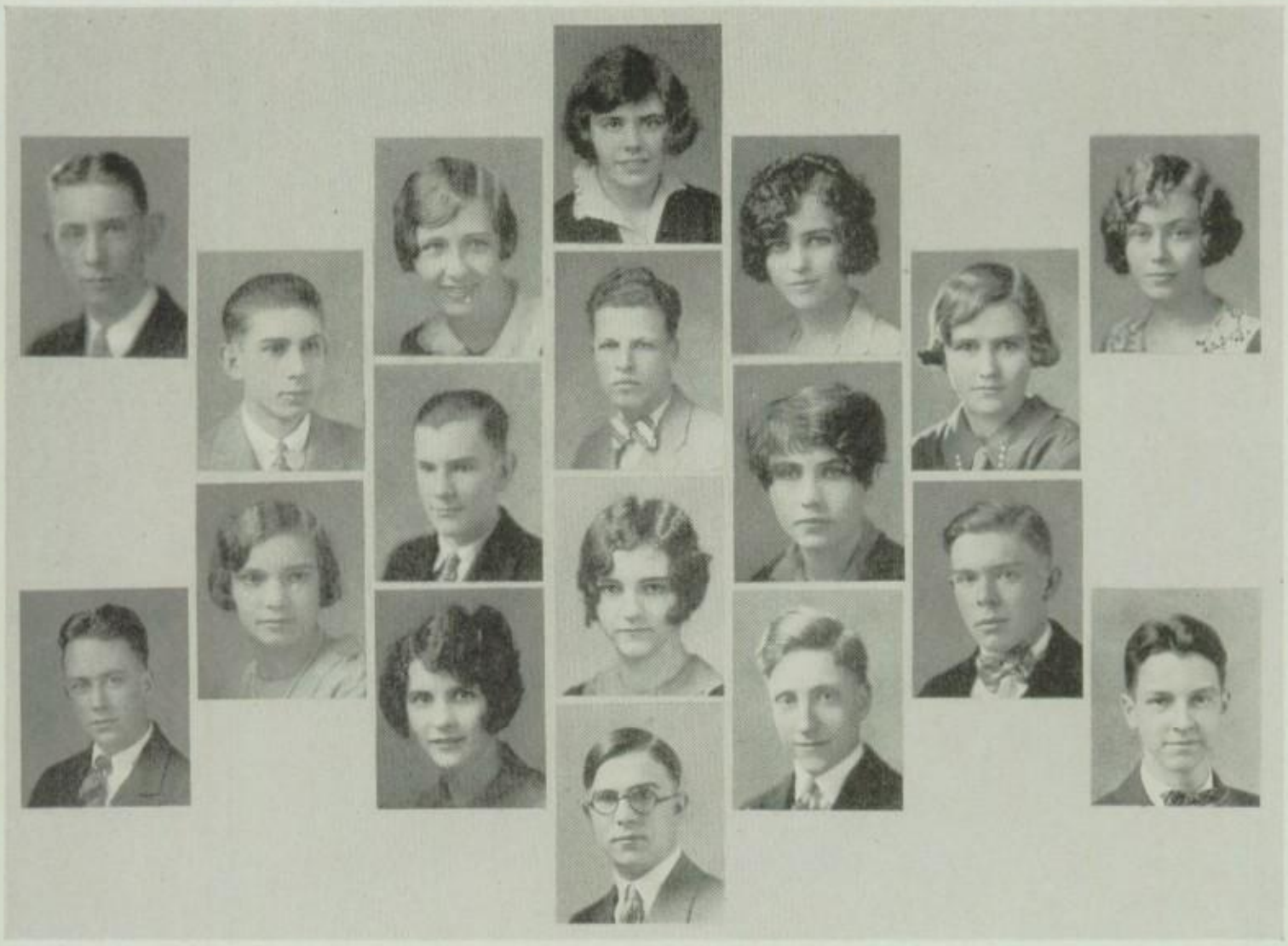

HICKMAN HINZE HITCHMAN HOFFMEYER HOREN HOUSEN HOWES
HIGGINS HITCHCOCK HOCKING HOLLINGER HORNING HOWELL HUGHES
HOFFMAN HOLLY HOUCK
HOREN

GEORGE HICKMAN—*Noble; University of Michigan.*

ALFRED HIGGINS—*Sampson; House Secretary (7), Vice-President (8); Colt Staff (1-8); Forum (5-8); President (5-6); Hi-Y (6-8), Vice-President (7); House Basketball (1-4); House Baseball (2-4); Reserve Basketball (7-8); 12A Class Day Committee; University of Michigyn.*

WALTER HINZE—*Sampson; Scientific and Radio Club (8); House Track (4); Business College.*

ELIZABETH HITCHCOCK—*Noble; Teachers College.*

LILLIAN HITCHMAN—*Pattengill; Alcott (4-8); House Swimming (1) (7); House Basketball (7); Randolph Macon College.*

RICHARD HOCKING—*Angell; University of Michigan.*

FLORENCE HOFFMAN—*Condon Intermediate; Tri-C; Ypsilanti State Normal.*

DOROTHEA HOFFMEYER—*Pattengill; House Secretary (1-2); Odds and Ends (2-3); Los Leones Espanoles (4-8); House Tennis (6); House Basketball (5) (7); Student Council (6-7); Amici (7-8), Treasurer (8); House Debating (7-8); House Baseball (8); Knox College.*

FRED HOLLINGER—*Angell; University of Illinois.*

BEATRICE M. HOLLY—*Angell; Michigan State College.*

HAROLD HOREN—*Cresbard High School; Cresbard, South Dakota.*

MYRTLE HOREN—*Angell; Northwestern Business Club, President (5); Odds and Ends, Publicity Manager (6); Business.*

ELIZABETH HORNING—*Hutchins Intermediate; College of the City of Detroit.*

KENNETH HOUCK—*Hutchins Intermediate; Colt Staff (5-6); Hi-Y (4-8), Vice-President (7), Treasurer (8); Band (3-7); Stage Manager (6-8)).*

ELEANOR HOUSEN—*Pattengill; Amici (4-8), Vice-President (8); Sodales (4-8), Secretary (5), President (6); House Basketball (5) (7); House Treasurer (8); House Debating (6).*

JOSEPH HOWELL—*Hanman; Colt Staff (6-7), Art Editor (6-7); Lister (7-8); Art Club (5-8); House Editor (6-7); Lister (7-8); Art Club (5-8); House Debating (7-8); College of the City of Detroit.*

JANE FRANCES HOWES—*Hibbard High School, Chicago; Greek Club (7-8); Knox College, Galesburg, Illinois.*

DELBERT HUGHES—*Vassar High School; Hi-Y (7-8); Boys' Glee Club (6-8); President (8); House Basketball (6) (8); House Baseball (6) (8); "Sweethearts"; 12A Commencement Committee; Michigan State College.*

HUNTER
ICARANGAL

ISENBERG
JACKSON

JACOBSON
JAMISSON
JENKINSON

JENNINGS
JESSON
JETT
JOHNSON

JOHNSON
JOHNSTON
JOLLY

JONES
JONES

JONES
JOYNT

FREDERICK HUNTER—*Condon Intermediate; Los Leones Espanoles (5-8); Business.*

NOLASCO ICARANGAL—*Far Eastern College, Manila, Philippine Islands; College of the City of Detroit.*

THELMA M. ISENBERG—*McMichael; Teachers College.*

HAROLD JACKSON—*Pattengill; House Basketball (4) (6) (8); School Tennis (6) (8); College of the City of Detroit.*

JENNIE JACOBSON—*Goldberg School; Business.*

ALEXANDER JAMISSON—*McGraw; H-Y (7-8); House Basketball (6) (8); House Base ball (6); Reserve Football (7); College of the City of Detroit.*

WILLIAM JENKINSON—*Pattengill; Business.*

FRANCES M. JENNINGS—*McMichael, Special Advanced; Betsy Ross President (8); Joan of Arc Vice-President (1); Betsy Ross Secretary (7); Greek Club (1-8); Secretary (1-2); Lister (3-4); Amici (5-8), Secretary (6); Student Council (3-5); Norwester (1-2); Colt (2-7), Assistant Editor (7); Odds and Ends, Literary Editor (8); House Debating (4) (6) (8); Orch stra (3); House Swimming (4); 12A Class Play Committee; University of Michigan.*

ESME M. JESSOV—*Condon Intermediate; Girls' Glee Club (7-8); Alcott (7-8); "Sweethearts" (7); College of the City of Detroit.*

LEAN M. JETT—*Richmond High School, Ky.; College of the City of Detroit.*

HANNAH E. JOHNSON—*Hancock; Captain of Field Meet; House Baseball; Detroit Business University.*

RUTH A. JOHNSON—*Marr; Sodales (3-6); Home Science (2-3); Rifle Club; Business Institute.*

ROBERT JOHNSTON—*Southeastern High School; House President (8); House Secretary (6); Hi-Y (8); Norwester (8); House Football (5); House Basketball (6) (8); House Track (5); House Tennis (8); House Baseball (6) (8); Chairman 12A Social Committee; College of the City of Detroit.*

VERA R. JOLLY—*Pattengill; House Basketball (1); Business College.*

ALBERT W. JONES—*Windsor Collegiate Institute, Windsor, Ontario; Hi-Y (8); Colt (7); Business.*

BUENOS M. JONES—*E. P. Johnston, Atlanta, Ga.; Michigan State Normal.*

ELEANOR M. JONES—*Angell; Teachers College.*

ANNA L. JOYNT—*Condon Intermediate; Art Club (4-5); Business Club (8); Norwester (7-8); Chicago Art School.*

KAMINSKY
KAPAUN

KEHOE
KELLY

KENNEDY
KENNER
KESSLER

KINDRED
KING
KING
KIRBY

KIRKLAND
KNAB
KNAPP

KOCH
KRAUSE

KRAWITZ
KRIEGER

HARRY KAMINSKY—*Marr; R. O. T. C. (3-4); Bios (4); Pre-Medics (7); Odds and Ends (5); House Debating (6); Business.*

MARJORIE KAPAUN—*Margaret Park School, Akron, Ohio; Art Club (3-4); Norwester (7-8); Chicago Art School.*

LAWRENCE KEHOE—*Highland Park High School; General Motors Technical School to Flint, Michigan.*

LORENZO E. KELLY—*Selma University High School, Selma, Alabama; School Football; School Baseball; Detroit College of Pharmacy.*

DOROTHY KENNEDY—*Angell; House Treasurer (8); Girls' Glee Club (4-8); Amici (7-8); Lister (6-8); "Messiah" (1-3); National Musical Convention (6); State Musical Contest (4) (6); "Highwayman" (2); "Robin Hood" (4); "When Johnny Comes Marching Home" (5); House Debating (6); 12A Ring and Pin Committee; Teachers College.*

PAULINE C. KENNER—*Central High School, Champaign, Illinois; Detroit Business College.*

CORNWALL KESSLER—*Marr; Hi-Y (7-8); Science and Radio Club (7); Business.*

RUTH V. KINDRED—*North High School, Worcester, Massachusetts; Art Club (7-8); French Club (7-8); Secretary (8); Teachers College.*

MARJORIE G. KING—*Sampson School; Art Club (5-6); French Club (7-8); "Enter the Hero" (8); Bonstelle Dramatic School.*

MARJORIE L. KING—*Southwestern High School; French Club (7); Business.*

ESTHER E. KIRBY—*Angell; Greek Club (3-8); Vice-President (4) (5) (7); Secretary and Treasurer (6); President (8); Amici (4-8); Treasurer (6-7); Norwester (7-8); Chairman of 12A Picture Committee, University of Michigan.*

CLARA BELLE KIRKLAND—*Franklin; Girls' Glee Club (5-6); Home Science Club (7-8); "Messiah" (5); Business.*

HERBERT KNAB—*Hudson; Boys' Glee Club (8); Los Leones Espanoles (8); Michigan State Normal School.*

BERNICE E. KNAPP—*Alpena High School; Business College.*

ELSIE D. KOCH—*Zion's Lutheran; Schiller Club (1-8); Treasurer (1) (3); Secretary (2) (7); Vice-President (5); President (6); "Creation" (2); "Enter the Hero" (8); College of the City of Detroit.*

RUSSEL CULLEN KRAUSE—*Noble; House Football (7); College of the City of Detroit.*

MARION KRAWITZ—*Longfellow; Joan of Arc Treasurer (2); Los Leones (2); Teachers College.*

HELEN E. KRIEGER—*McGraw; Art Club (6); Business Club (6); Rifle Club (5-8); Secretary (7-8); Black Quill (8); School Rifle (5-8); House Rifle (5-6); House Debating (7-8); "One Hundred Dollars" (8); Bonstelle Dramatic School.*

KUTOK
LA LONDE

LA MAY
LANG

LANGS
LAPHAM
LAZDANSKY

LAZENBY
LE MOND
LENZ
LENZ

LIBERTY
LLOYD
LOFFT

LOUNSBROUGH
LUECKOFF

LUSTIG
LYDY

RUTH F. KUTOK—*Evanston Township High School, Evanston, Illinois; Marygrove College.*

HELEN L. LA LONDE—*Mt. Morris High School; Business.*

GENEVIEVE L. LA MAY—*Coleman Central; Business Club (8); Bowling Club (8); Business.*

RUTH R. LANG—*Detroit School for Deaf; Art Club (3-8); G. A. C. (7-8); House Basketball (6-7); House Swimming (7).*

LESLIE LANGS—*Wingert; House President (7); Vice-President (8); Hi-Y (8); "N" Club (6-8); School Track (6) (8); House Football (6); House Basketball (6); House Track (4); House Baseball (5); Treasurer 12A Class; University of Michigan.*

NELLIE L. LAPHAM—*Angell; French Club (5-8); Business Institute.*

ALBERT LAZDAUSKY—

JAMES LAZENBY—*Angell; Forum (8); Bios (7); Business.*

HENRY LE MOND—*Estabrook; College of the City of Detroit.*

LUCILLE H. LENZ—*Goldberg; Home Science Club; Treasurer (8); Business.*

MILDRED LENZ—*Goldberg; Home Science Club; Business.*

DONALD F. LIBERTY—

DONALD LLOYD—*Condon Intermediate; Odds and Ends (7-8); House Debating (8); University of Detroit.*

ANNETTE L. LOFFT—*Sampson; Art Club (5-6); Business Club (6); Business.*

MARGUERITE S. LOUNSBROUGH—*Northeastern High School; Business Club; Secretary and Treasurer (8); Girls' Glee Club; Odds and Ends; "Sweethearts"; Business.*

HELGA E. LUECKHOFF—*District N. 5, Washtenaw County; Shiller Club (5-8); Business Club (5-8); Odds and Ends; Colt Staff; Business Institute.*

DONALD LUSTIG—*Hutchins Intermediate; University of Detroit.*

GLADYS M. LYDY—*Goldberg; Teachers College.*

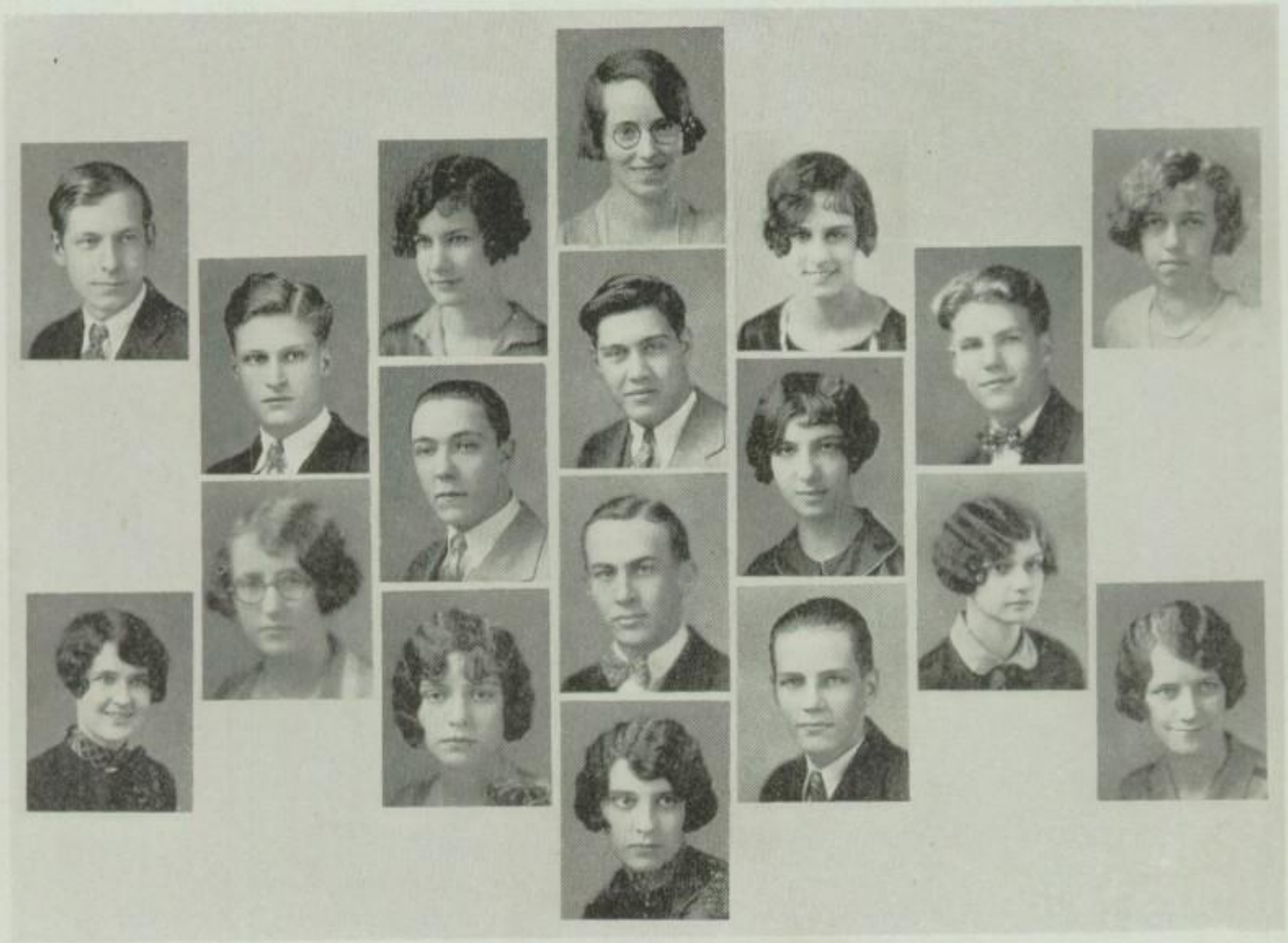

LYON
MAC DONALD

MAC DUFF
MACKENZIE

MAC KENZIE
MANN
MARION

MARTIN
MARVIN
MATTHEWS
MAXAM

MC CONCHIE
MC DOWELL
MC ELLIGAT

MC FARLAND
MC INTOSH

MC MAHON
MC PHERSON

LYLE LYON—

HELEN V. MAC DONALD—*Hutchins Intermediate; Girls' Glee Club (7-8); Alcott (4-8); "Sweethearts" (7); College of the City of Detroit.*

GEORGE MAC DUFF—

MARION D. MACKENZIE—*Franklin; Teachers College.*

JEAN L. MAC KENZIE—*Pattengill; Clara Barton Vice-President (1); Teachers College.*

ORMAND MANN—*Angell; Ferris Institute.*

LORAINE MARION—*McMichael; Forum Club (7-8); Vice-President (8); Teachers College.*

GERTRUDE B. MARTIN—*Marr; Lister (4-8); Treasurer (5); Sodales (4-8); Alma College.*

FRANK MARVIN—*Estabrook; House Football (6) (8); University of Detroit.*

ROY MATTHEWS—*Ives; Hi-Y (8); House Track (5) (7); House Football (6); College of the City of Detroit.*

FLORENCE M. MAXAM—*Angell; House Secretary (8); Alcott (4-8); Vice-President (8); 12A Social Committee; Oberlin College.*

EMILY McCONCHIE—*Goldberg School; Detroit Business Institute.*

BEULAH L. MC DOWELL—*Marr; Alice Freeman Palmer (2-4); Sodales (4-7); Greek Club (4-8); Student Council (5-8); Teachers College; University of Michigan*

EDWARD MCELLIGAT—

HAROLD MC FARLAND—*Toronto; Hi-Y (6-8), President (8); Forum (8); 12A Commencement Committee; "Y" Association College, Chicago.*

VIRGINIA L. MC INTOSH—*Lingeman; College of the City of Detroit.*

FRANCES A. MC MAHON—*St. Leo's High School; Business College.*

CATHERINE C. MC PHERSON—*John Owen; Forum (4); Odds and Ends (3); Business College.*

MEADER MESKIN | METCALF MEYER | MICHAELS MILLARD MILLER | MILLMAN MOGK MONAHAN MONRO | MONTGOMERY MONTGOMERY MONTGOMERY | MOORE MORRIS | MORRIS MORRISON

CARLTON MEADER—*Hutchins Intermediate; Hi-Y (6-8); Orchestra (5-8); University of Michigan.*

MONTE MESKIN—*Cass Technical High School; House Track (6); Detroit College of Law.*

BERT METCALF—*Winterhalter; Ferris Institute.*

HAZEN MEYER—

HAROLD MICHAELS — *Hutchins Intermediate; Forum (6-8); School Swimming (8) House Swimming (2) (4); 12A Ring and Pin Committee; University of Michigan.*

DOROTHY B. MILLARD—*Noble; Business Club; (7); Northwestern Olympian Club (5); Girls' Glee Club (5-8); G. A. C. (7); Odds and Ends (6); "Creation" (6) (8); "Messiah" (1) (5) (6); "Robin Hood" (5); Detroit Conservatory of Music.*

JACK L. MILLER—*Cass Technical High School; French Club (4); Pre-Medics (5-8); Science and Radio Club (5-8); College of the City of Detroit.*

ZOLA V. MILLMAN—*Franklin; French Club (3-4); Forum Club (7-8); House Track; Teachers College.*

RUTH E. MOGK—*Estabrook; "Messiah" (1) (3); "Creation" (2); Glee Club (6-8); May Festival (8); State Glee Club Contest (7); College of the City of Detroit.*

DORIS MONAHAN—*Northeastern High School; Colt Staff (8); Northwestern Business Club (7-8); Northwestern Scientific Club (7-8).*

ALBERT MONRO—*Marr; House Swimming (2-6); House Baseball (4); House Basketball (6-8); House Secretary (6-7); House President (8); Glee Club (1-8), Secretary (6), Vice-President (7); Hi-Y (7-8); "Highwayman"; "Sweethearts"; All-City Glee Club; 12A Plays; Secretary 12A Class; Ohio State University.*

CLARKE MONTGOMERY—*Tilden School; House Swimming, Business.*

HARRY MONTGOMERY—*McMichael Special Advanced; House Basketball (3); House Baseball (4); House Track (5); School Golf (8); House Debating Manager (5-6); House President (7); Lister (6-8), Treasurer (7); Norwester Staff (6-8), Business Manager (6), Editor-in-Chief (8); Odds and Ends, Editor-in-Chief (7); University of Michigan.*

LEONARD MONTGOMERY—*Tilden School; Junior Swimming Team; House Swimming (3-6); School Swimming (7); "N" Club (7-8), City College.*

ETTA W. MOORE—*Goldberg; Junior School Track (2) (4); Senior School Track (6) (8); House Baseball (4), Captain (4); Business College.*

HARLEM MORRIS—*Estabrook; House Swimming (3-6); Business.*

OSCAR MORRIS—*Wingert; House Track (2); Junior Track (4); Cross Country (6); Odds and Ends; House Basketball (7); Northwestern University.*

ISABEL MORRISON—*Western High School; Northwestern Business Club (8); Business College.*

MORSE
MUNN

MYERS
NAGEL

NELIUS
NELSON
NEWBERRY

NICHOLS
NICHOLSON
NISULA
NIXON

NORTON
NORTON
NOWICKE

O'DONNELL
OEHRING

O'HARA
O'REILLY

DON MORSE—*Hancock; Football (1); Golf Team (2) (4); Odds and Ends (1); Detroit College of Law.*

RUBY I. MUNN—*Paris High School, Paris, Ontario; Forum (7-8); Tri-C (7-8); House Baseball (8); Business College.*

GRACE MYERS—*Pattengill; Black Quills (7-8); Home Science Club (7-8); Teachers College.*

PAUL L. NAGEL—*Special Advanced; House Basketball (4) (6); House Debating (7-8); Co't Staff (8); Odds and Ends (8); College of the City of Detroit.*

MARY NELIUS—*St. Theresa.*

CHARLOTTE A. NELSON—*Angell; Odds and Ends (1-2); Northwestern Business Club (6-8).*

FRED NEWBERRY—*McGraw; House Football (1-3); Junior Baseball (2-4); House Basketball (2-4); Hi-Y (2-6); Glee Club (5-7); "Messiah" (5); University of Michigan.*

DORIS NICHOLS—*Hillsboro Community High School, Hillsboro, Illinois; Teachers College.*

DONALD NICHOLSON—

ELLEN NISULA—*O. W. Holmes; Odds and Ends (7); Northwestern Business Club (6-8); Forum (8); Junior Track Team (2); Business.*

RUTH E. NIXON—*Eastern High School; "Messiah" (6) Glee Club (8); May Festival (8); Taylor University.*

BEATRICE R. NORTON—*Angell; House Swimming (6); School Swimming (7-8); House Athletic Manager (7); Michigan State College.*

ELIZABETH NORTON—*Northern High School; Forum (7-8); Albion College.*

S. J. NOWICKE—*McMichael Summer School; University of Detroit.*

HENRIETTA O'DONNELL—*Condon Intermediate; Northwestern Business Club (6); Schiller (6-8), Vice-President (7), Treasurer (8); Business College.*

JANE OEHRING—*Pattengill; Odds and Ends (1); Cercle Francais (7-8), Vice-President-Treasurer (7-8); Glee Club (5-8); National Music Convention (7); State Music Contest (7); "When Johnny Comes Marching Home"; "Sweethearts"; Cincinnati Conservatory of Music*

ELMORE O'HARA—*Hazel Park High School, Royal Oak.*

GERALDING O'REILLY—*Villa Maria Academy; Northwestern Business Club (7-8); Forum (7); Rifle Club (5-8), Recorder (5-6), Vice-President (7-8); House Track (6); School Track (6-8); House Rifle (6); School Rifle (6-8); House Baseball (6-8); House Debating (5); Business College.*

ORLIKOWSKI
PAHL

PARK
PARLIAMENT

PARSONS
PARSONS
PEACOCK

PEARSON
PECKHAM
PHILIPS
PINCHES

PINNIGER
PODSADLO
POOLE

POSLER
POWRIE

RADCLIFFE
REBANS

RITA ORLIKOWSKI—*St. Casimir; Colt Staff (7-8); Colt Camera Club (5-8), Vice-President (8); Bios (8); Northwestern Business Club (6-8), Vice-President (7), Treasurer (8); Business College.*

MARGARET PAHL—*McGraw; Forum (5-8); Northwestern Business Club (8); House Basketball (1) (5-8); School Basketball (8); House Swimming (8); Business College.*

PHILIP M. PARK—*Alpena High; Band (1-2); Orchestra (3-6); Basketball (7); Business.*

DONNA LEE PARLIAMENT—*Hutchins Intermediate; Cercle Francais (5-8), Secretary (8); "When Johnny Comes Marching Home"; "Sweethearts"; Teachers College.*

ALICE M. PARSONS—*Hancock; Girls' Affiliated Club (6-8); Forum (7-8); Teachers College.*

GENEVIEVE L. PARSONS—*Monnier; Business College.*

CLAIR E. PEACOCK—*Dana High School, Dana, Iowa; Business.*

RUTH PEARSON—*Pattengill; Girls' Affiliated Club (7-8); Business College.*

RICHARD C. PECKHAM—*Marr; House Swimming (1-4); Reserve Swimming (5-6); Michigan State College.*

GEORGE H. PHILIPS—*Western High School, Weston, Ohio; House Swimming (7-8); Post Graduate Uni ersity of Michigan High School; University of Michigan.*

MURIEL PINCHES—*Longfellow; Forum (7-8); House Debating (8); Teachers College.*

HARRY B. PINNIGER—*Scott High, Toledo; House Football (1) (3) (5); House Basketball (2) (4) (6); Washington and Jefferson.*

FRANK J. PODSADLO—*St. Casimir; House Baseball (4); House Football (5); Senior Orchestra (7), Pre-Medics; College of the City of Detroit.*

LILLIAN POOLE—*Condon Intermediate; Cercle Francais (6); Forum (7-8), Secretary-Treasurer (7); Rifle Club (8); House Rifle Team (8); Business College.*

CLARA POSLER—*St. Francis; Student Council (2); Northwestern Business Club (7-8); Tri-C (8); Business.*

GRACE POWRIE—*Marr; House Swimming (4-7); Hockey (7).*

JACK RADCLIFFE—*Nicholes Senn High; Secretary-Treasurer Wilson House (8); 12A Play; College of the City of Detroit.*

ROMAN REBANS—*St. Casimir; House Baseball (6) (8); University of Detroit.*

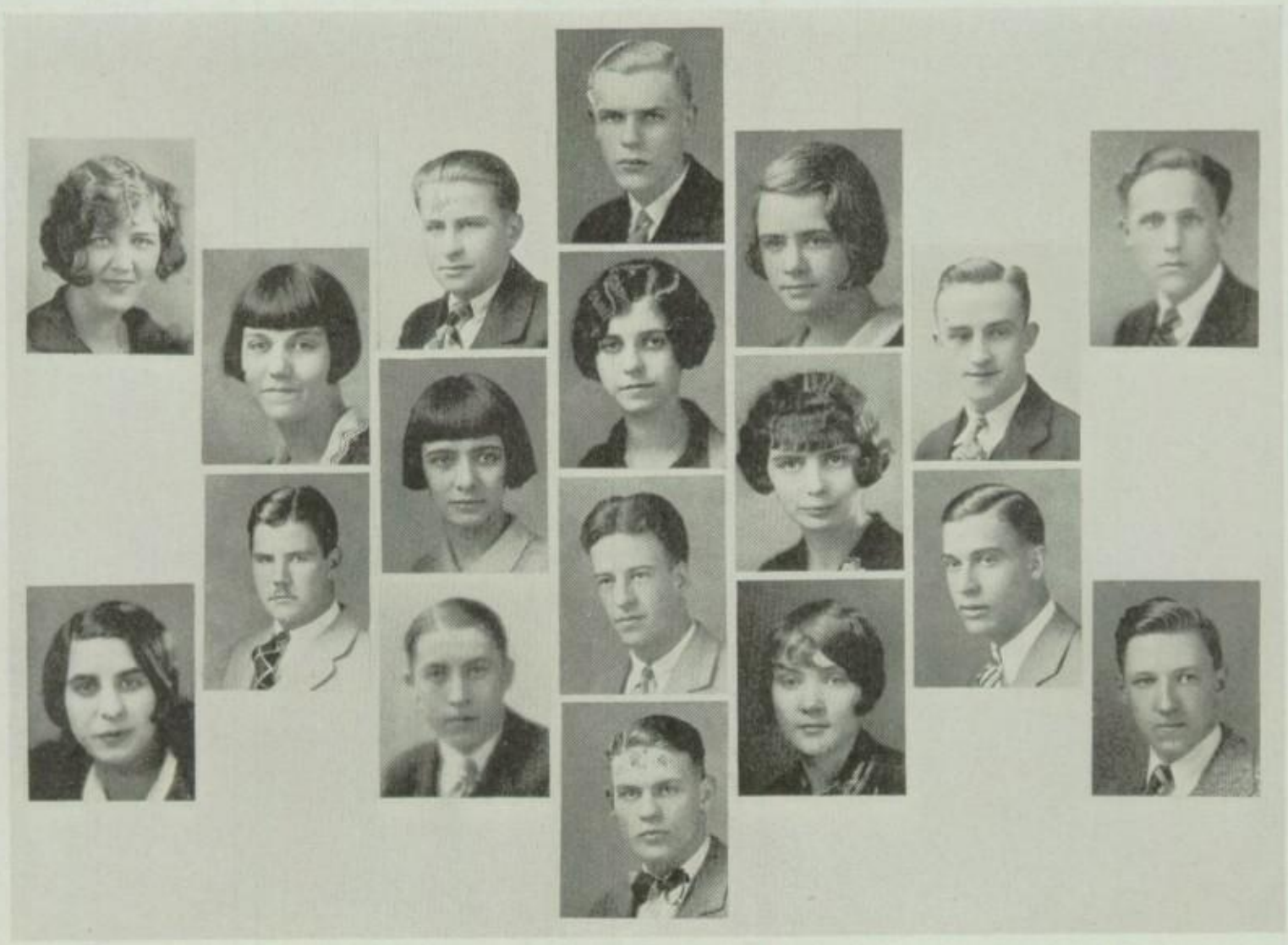

REED
REIDELL

RENINGTON
RENTZ

RESCHKE
RESNER
RICKENBACK

RINGE
ROBB
ROBINSON
ROBINSON

ROBINSON
ROGERS
ROMBERG

ROSS
ROUMELL

ROYER
RUTHVEN

JANITH E. REED—*Marr; Rifle Club; Ohio-Weslyan.*

CLAIRE REIDELL—*Owen; Colt Staff (8); Colt Camera Club (5-8); Northwestern Business Club (6-8); Glee Club (7-8); Business College.*

MILDRED REMINGTON—*Caro; Bios (2-4); Henry Ford Hospital.*

JACK RENTZ—*Owen; House Baseball (1) (3) (5) (7); House Football (2) (4); Reserve Football (6); School Football (8); Notre Dame.*

GRACE A. RESNER—*Pattengill; Lister (6-8); House Basketball (7); Ring and Pin Committee; Business College.*

CLARENCE RICKENBACK—*McGraw; Colt Staff (7-8); Assistant Sport Editor (7-8); House Track (7); House Basketball (8); Culver Military Academy.*

HARVEY A. RINGE—*Noble; Norwester Staff (5); House Debating (5-8); College of the City of Detroit.*

DOROTHY ROBB—*Pattengill; Colt Staff (8); "Messiah" (4); "Creation" (5); Northwestern Business Club (8); Business College.*

CLARK ROBINSON—

ELMER ROBINSON—*Jr. Swimming Team (1); House Track (2); House Basketball (3) (7); House Swimming (3) (7); Reserve Football (4-6); House Baseball (7); Los Leones Espanoles (5-8), President (6), Treasurer (7); Boys' Glee Club (4-8); "Robin Hood"; "Creation"; "Inside the Lines"; All-City Glee Club (7); School Football (8); "N" Club (8-9); 12A Color Committee; House Vice-President (9); West Point.*

RUBY ROBINSON—*McGraw; "Messiah"; Tri-C (5-6); Schiller (5); Business College.*

HELEN ROGERS—*Clippert; Library Staff (3-8); Cercle Francais (3-4); Tri-C (5-8); President (6-7); House Librarian (7-8); House Swimming (5); Business College.*

GEORGE RESCHKE—

ETHEL ROMBERG—*Grand Junction, Colorado; Tri-C (7-8); Forum (8); College of the City of Detroit.*

CHARLES ROSS—*Hancock; "N" Club (3) (5) (7); School Football (4) (6) (8); School Track (5) (7); University o Detroit.*

STEFHEN T. ROUMELL—*Hancock; Junior Soccer (1); Cross Country (4); School Tennis (8); Norwester Staff (8); Detroit College of Law.*

ALVIN M. ROYER—*Wingert; House Basketball (2); House Baseball (6); Reserve Baseball (6); Business.*

JACK RUTHVEN—*Pattengill; House Football (8); 12A Play; Business.*

SACKETT
SALOW

SAMPLE
SAMARJIAN

SANTHOUSE
SAUNDERS
SCHAIBLE

SCHMIDT
SCHWARTZ
SCHWOCHO
SECKER

SELIAN
SEYMOUR
SHANKS

SHARPE
SHATTUCK

SHELLEY
SHEROD

MARTINA SACKETT—*Pattengill; "Messiah"; "Creation"; Student Council (4-6); Cercle Francais (3-8); Teachers College.*

LEWIS SALOW—*Pattengill; House Football; House Baseball; Detroit School of Technology.*

MARGARET SAMPLE—*Southwestern High School; Tri-C (7-8), Treasurer (7); Cercle Francais (8); Business College.*

CHARLES SAMARJIAN—*St. Thomas, Ann Arbor; College of the City of Detroit.*

MILDRED SANTHOUSE—*East Hampton High School, Long Island; Glee Club (6); Northwestern Business Club (7-8) College of the City of Detroit.*

LUCY SAUNDERS—*Bay City Eastern High School, Bay City, Michigan; House Track (5) (8); Ypsilanti Normal.*

ROMAYNE SCHAIBLE—*Hanniman; Junior House Track (2); Senior House Track (5) (8); Ypsilanti Normal.*

LILY E. SCHMIDT—*Hancock; Glee Club (7-8); Business.*

JEANETTE SCHWARTZ—*Franklin; "Messiah"; "Creation"; Tri-C (4-5); Forum (5-8); Corresponding Secretary (8); Home Science Club (8); Teachers College.*

MABEL F. SCHWOCHO—*Pattengill; Sodales (4-6); College of the City of Detroit; Teachers College.*

CHARLES SECKER JR.—*Hutchins Intermediate; Hi-Y (4-8); Glee Club (8); House Tennis (6); Ring and Pin Committee (8); College of the City of Detroit; University of Wisconsin.*

ARMEN SELIAN—*Eastern High School; Teachers College.*

ROSS W. SEYMOUR—*Estabrook School; Business.*

IRENE SHANKS—*Monnier; Los Leones (8); Detroit School of Applied Art.*

LUCILLE E. SHARPE—*McGraw; House Secretary (2); Sodales (4-8); Amici (5-8); City College of Law.*

ALBERT E. SHATTUCK—*Ionia Senior High School; College of the City of Detroit; University of Michigan.*

JESSIE SHELLEY—*Noble; Teachers College.*

RICHARD M. SHEROD—*Hutchins Intermediate; House Golf (5); House Debating (5-8); 12A Play; College of the City of Detroit.*

SHIDLER
SHOQUIST

SHRUPTRINE
SLATER

SLOVICK
SMITH
SMITH

SMITH
SMITH
SMITH
SMITH

SMITHSON
SMOCK
SMYTH

SNYDER
SOBIN

SOVULKIN
SPAULDING

PAULINE SHIDLER—*Kalamazoo Central; Rifle Club; House Rifle (5-6); Colt Staff (5-8); Michigan State College.*

MARVIN SHOQUIST—

HELEN E. SHUPTRINE—*Pattengill; French Club (2); Girls' Affiliated Club (7-8); Odds and Ends (6-8), Business Manager (7-8); Chairman 12A Color Committee; Detroit Teachers College.*

LUCILLE S. SLATER—*Goldberg; House Secretary (4) (5); House Treasurer (6); Alcott (4-8); Art Club (5-7); School Baseball (2); 12A Social Commitee; The Castle, Tarrytown, New York.*

STANLEY S. SLOVICK—*Southwestern High School; College of the City of Detroit.*

EUGENIA M. SMITH—*Wingert; Greek Club (6-8); Rifle Club (7-8); House Baseball (6); House Tennis (6-8); Teachers College.*

VIRGINIA E. SMITH—*Pattengill; Home Science Club (6-8); Treasurer (7); Vice-President (8); Teachers College.*

JAMES M. SMITH—*Marr; Junior Hi-Y (1-2), President (1-2); Hi-Y (3-8), Vice-President (5); Forum Club (7-8), President (8); Student Council (1-2), Executive Board (2); Norwester Staff (1-2) (7-8), Assistant Sport Editor (7-8); House Vice-President (7); House President (8); House Football (3); Reserve Football (5); House Basketball (3-6); House Baseball (2-6); House Tennis (6-8), Captain (6); Student Manager of School Athletics (7-8); Chairman Ring and Pin Committee 12-A Class; Cornell University.*

J. ALLEN SMITH—*Goldberg; Hi-Y; Baseball (6-8); College of the City of Detroit; University of Michigan.*

JOHN B. SMITH—*Wingert; House Track (3) (5); Baseball (4) (6); House Swimming (5); House Football (7); Howard University.*

RAYMOND A. SMITH—*Hancock; Hi-Y (3-7); Schiller (8); House Baseball (6-8); House Football (7); House Track (7); House Basketball (8); Business.*

CAROLYN A. SMITHSON—*Roxbury High School, Boston, Massachusetts; Art Club (7-8), Treasurer (8); Home Science Club (8); Simmon's College, Boston, Massachusetts.*

CHARLES F. SMOCK—*Hutchins Intermediate; House Football (5); Los Leones Espanoles (6-8), Treasurer (7-8); University of Michigan.*

EILEEN M. SMYTH—*Franklin; Rifle Club (8); House Rifle (5-6); Business Club (8); House Swimming (5-7); Michigan State College.*

GORDON SNYDER—*Wingert; House Swimming (7); Antioch College.*

DAVID J. SOBIN—*Scott High, Toledo; Northwestern Science Club (5-6) Pre-Medics (5-8); Treasurer (7-8); Band (6-8); House Tennis Team (6-8); College of the City of Detroit.*

CHARLES S. SOVULKIN—*Angell; College of the City of Detroit.*

ALICE SPAULDING—*Angell; Forum (8); Albion College.*

SPEIRS
SPIRO

STAFFORD
STANISLAW

STEWART
STEWART
STRATEMEYER

STROMBECK
SULLIVAN
SWAN
SWANSON

SWARTZMILLER
TACKABURY
TAYLOR

TERWIN
TERWIN

TESMER
THOMAS

BEATRICE C. SPEIRS—*Condon Intermediate.*

HELEN SPIRO—*Northern High School; Library Staff; College of the City of Detroit.*

WILLIAM C. STAFFORD—*Hutchins Intermediate; Hi-Y (3-8), Treasurer (5), Vice-President (6); Band (3-6), All-City Band (5); House Basketball (6); House Tennis (6); Student Council (6-8), Executive Board (6), Treasurer (7-8); Colt Staff (6-7), Advertising Manager (7); Supper Committee 12A Class; 12A Play; Syracuse University, Syracuse, New York.*

STELLA STANISLAW—*St. Agnes Convent; Home Science Club (7-8); Ypsilanti Normal.*

CHARLES D. STEWART—*Estabrook; House Debating (4-8); Lister Debating Club (6-8); All-House Debating Team (8); College of the City of Detroit; Detroit College of Law.*

KATHRYN J. STEWART—*St. Theresa; House Basketball (2); "Messiah"; Art Club; Marygrove College.*

THEODOSIA STRATEMEYER—*Marr; Barnard College, New York.*

RUTH C. STROMBECK—*Hutchins Intermediate; House Basketball (5) (7); House Track (6) (8); House Tennis (6); School Tennis (6); House Baseball (8).*

FRANCIS J. SULLIVAN—*St. Theresa's; Ferris Institution; University of Michigan.*

EDWARD M. SWAN—*McGraw; House Track (2-4); House Baseball (2-4); Junior Track (2-4); House Basketball (5)1 House Football (5); Reserve Football (5); School Track (6-8); School Football (7); "N" Club 6-8); House Secretary (7); College of the City of Detroit.*

RUTH SWANSON—*Marquette Normal High School; University of Michigan.*

ARLINE SWARTZMILLER—*Owosso High School; Northwestern Business Club (8); Nurse's School, Children's Hospital, Philadelphia.*

HELEN L. TACKABURY—*Alger; House Treasurer (1); House President (2); Student Council (3) (5) (6), Executive Board (6); Amici (3-8), Treasurer (5), Secretary (6), Vice-President (7), President (8); Norwester Staff (6-8); Picture Editor (7-8); House Vice-President (7); House President (8); Teachers College.*

CATHERINE E. TAYLOR—*Sumner High, St. Louis, Missouri.*

CLARA TERWIN—*Roosevelt High, Wyandotte; Sodales (4-8), Vice-President (7); Business College.*

ELIZABETH TERWIN—*Roosevelt High, Wyandotte; Sodales (4-8); Forum (2-8); Novice House Swimming; House Debating (7-8); Business College.*

EMARUctH TESMER—*Muskegon High School; House Swimming (4-7); School Swimming (5); House Basketball (5); 12A Play "Inside the Lines"; House Secretary (8); 12A Color Committee; Detroit School of Arts and Crafts.*

DOROTHY THOMAS—*McGraw, House Debating (6-7); House Debating Chairman (8); Greek Club (4-8), Secretary (8); Colt (6-8), Feature Editor (8); Teachers College.*

THOMAS THOMPSON | THOMPSON TITCOMB | TIVY TOMMOLA TOMPKINS | TOROSSIAN TRATTNER TREZISE TROMBLEY | TURK TURNER VALLIERE | VAN DENBERGE VAN DER SLOOT | VINCENT WALLACE

HARRY W. THOMAS—*Lincoln Jr. High School; House Rifle Team (5-6); School Rifle (7-8); Lincoln House Record (5-8), Assistant Editor (7), Editor (8); Los Leones Espanoles (7-8), Vice-President (8); Rifle Club (3-8), Vice-President (7-8); Officer's Military Club (8), Vice-President (8); House Football (7); House Treasurer (8); 12A Social Committee; R. O. T. C., Captain (7), Major (8); West Point.*

CHARLES O. THOMPSON—*Hutchins Intermediate; College of the City of Detroit; University of Michigan.*

JOYCE THOMPSON—*Angell; Jr. Amici (2-4); Bios (5-6); Girls' Affiliated Club (7-8); Albion College.*

CLINTON TITCOMB—

STANLEY TIVY—*House Baseball (3) (5) (7); House Football (4) (6); House Basketball (6) (8); School Football (8).*

WALFRID TOMMOLA—*Gwinn High School, Gwinn Michigan; Hi-Y (6-8); "N" Club (8); Los Leones (8); House Basketball (8); School Football (7); University of Detroit.*

HELEN R. TOMPKINS—*Hancock; Forum (7); Ypsilanti State Normal.*

ANGELE D. TOROSSIAN—*Henry L. Pierce School, Boston; Northwestern Science and Radio Club (5); College of the City of Detroit.*

HELEN E. TRATTNER—*Sampson; Northwestern Business Club; University of Detroit.*

MARGARET J. TREZISE—*Hanneman; Tri-C; Detroit Business College.*

RUSSELL TROMBLY—

MARION G. TURK—*Hutchins Intermediate; House Rifle (5-8).*

ALFRED C. TURNER—

DODOTHY F. VALLIERE—*Marr; Sodales, President (7); Northwestern Business Club; Detroit Business Institute.*

BESSIE VAN DENBERGE—*Buffalo, New York; Alcott (8); Business College.*

DELLA B. VAN DER SLOOT—*Goldberg; Student Council (3); Reserve Hockey (7); House Baseball; House Basketball; House Track.*

GERTRUDE E. VINCENT—*Monnier; Northwestern Science and Radio Club (5-6); Girls Affiliated Club (7-8); Albion College.*

GENEVIEVE ALLACE—*Owen; Home Science Club*

WATKINS
WEBSTER
YETTER
WEIDMAN
WEINSTOCK
ZBOCK
WEIR
WELCH
WERBE
WHEELER
WHIPPLE
WHITE
WILLIAMS
WILLIS
WILSON
ZEMPER
WILSON
WIRT
WIITALA
YAGERLENER
YAKES

PEARL WATKINS—*Dunbar High School, Lynchburg, Virginia; House Track.*

HAROLD WEBSTER—*Marr; Junior Hi-Y (1-2); Senior Hi-Y (4-8), President (7); Spanish Club (7-8), President (7-8); House Secretary (7); House Vice-President (8); Glee Club (1-7), President (7); "When Johnny Comes Marching Home"; House Football (1); House Basketball (4) (6); House Baseball (4) (6); Reserve Football (5) (7); House Track (5); President 12A Class; Association College, Chicago; University of Chicago.*

LEONARD WEIDMAN—*Marr; College of the City of Detroit.*

WILFRED E. WEINSTOCK—*Fulton, Toledo, Ohio; R. O. T. C. (3-6); House Debating (6-8); University of Michigan.*

THELMA M. WEIR—*Marr; House Swimming; Reserve Swimming; 12A Ring and Pin Committee; College of the City of Detroit.*

EARL STANLEY WELCH—*Estabrook; College of the City of Detroit.*

ARTHUR WERBE—*Hutchins Intermediate; House Track (5); House Basketball (6); House Yell Leader (6); School Yell Leader (7); College of the City of Detroit.*

PHYLLIS E. WHEELER—*Angell; College of the City of Detroit.*

FRANCES W. WHIPPLE—*Special Advanced; House Vice-President (6); House President (7); Greek Club (1-4); Alcott (3-8), Treasurer (4); Secretary (5); Student Council (4-6), Secretary (5-6); Girls' Athletic Association Treasurer (5-6), President (7-8); Odds and Ends, Sport Editor (7); Norwester (1-8), Sport Editor (3-4), Publicity Manager (5-6), Assistant Editor (7-8); School Hockey (3) (5) (7); House Basketball (1) (3); House Debating (4); "Messiah" (1); Vice-President 12A Class; College of City of Detroit; University of Michigan.*

DOROTHY M. WHITE—*Marr; "Messiah" (1); Alcott (3-8); Greek Club (3-8); House Debating (8); Colt Staff (8); University of Michigan.*

REYNOLD H. WIITALA—*Ishpeming High School; University of Detroit.*

GORDON WILLIAMS—*Bronson High School; Cross-Country (7); House Track (8); House Debating (8); School Track (8); College of the City of Detroit.*

ARTHUR W. WILLIS—*Marr; House Baseball (2); House Track (5-6); Detroit Institute of Technology.*

JANET M. WILSON—*Wilmington High School; Wilmington, Delaware.*

C. STUART WILSON—*Pattengill; Junior Hi-Y (1); Hi-Y (7-8); House Debating (6-8); Glee Club (8), Student Manager of "Sweethearts", 12A Plays, Advertising Manager (8); 12A Committee; College of the City of Detroit.; University of Michigan.*

MAYNARD H. WIRT—*Hutchins Intermediate; House Rifle Team (7); Colt (7-8), Advertising Manager (8); Hi-Y (6-8), Treasurer (7); Band (3-8), Lieutenant (7-8); Orchestra (3-8); Chairman of Motto Committee; Post Graduate, University of Detroit.*

EDWIN C. YAGERLENER—*Special Advanced; Detroit Institute of Technology.*

CLARA YAKES—

DOROTHY A. YETTER—*McGraw; Home Science Club (6-8); Radio and Scientific Club (6); Girls' Affiliated Club (6-8); Novice Swimming Meet; "Sweethearts"; Girls' Glee Club (6); Syracuse University.*

ANTHONY ZBOCK—

ALMA ZEMPER—*Hanneman; Schiller Club; House Basketball (5).*

CELEBS

Selected by the Student Council as the most representative of the year's graduates.

FALL TERM

WILLIAM CARNOCHAN
MARAGARET EAMAN
HILDA FELSKE
WILLIAM HESTON
HELEN HUMPHREY
JOHN LAW

SPRING TERM

HORACE CRAIG
EARL FELLHAUER
FREDERICK HERRMANN
ALFRED HIGGINS
FRANCES JENNINGS
HARRY MONTGOMERY
CHARLES ROSS
HELEN TACKABURY
HAROLD WEBSTER
FRANCES WHIPPLE

CELEBS

IN SERVICE'S GOLD VOLUME
LIVE THE NAMES
OF THOSE WHO HAVE BEST BORNE
ALOFT HER FLAMES

FRANCES WHIPPLE

EARL FELLHAUER

WILLIAM HESTON

HILDA FELSKE

CLUBS

HELEN TACKABURY

FREDERICK HERRMANN

WILLIAM CARNOCHAN

HORACE CRAIG

CELEBS

JOHN LAW

MARGARET EAMAN

FRANCES JENNINGS

HAROLD WEBSTER

ALFRED HIGGINS

HELEN HUMPHREY

HARRY MONTGOMERY

CHARLES ROSS

HOUSES

EACH HAS A HOME,
AND IN IT GLEAMS
THE LAMP OF SCHOLARSHIP'S
BRIGHT BEAMS

MOUNT VERNON

LUCILLE HELEN BOONE BOONE

MISS VYN

MARY CAMPBELL

MOUNT VERNON HOUSE

Fall Term	*Officers*	*Spring Term*
LUCILLE BOONE	President	MARY CAMPBELL
HELEN BOONE	President	
JEAN BOTSFORD	Vice-President	JESSIE CULP
MARY CAMPBELL	Secretary-Treasurer	JUNE BRANDT

Student Council Representatives—HELEN AULPH, ALICE BALDWIN, and DELORES BROWN.

Mt. Vernon has had an interesting history on which she has built her success for the past year. The house was first organized by Miss Sadie Alley in 1914. A controversy arose at that time whether to name the house Mt. Vernon or Jane Addams, but the former was finally given the preference, since there was a Jane Austen House, and it was decided it would not be good policy to have two "Janes" in the school. The emblem of a spinning wheel was adopted to give the atmosphere of the historic home of George Washington and to symbolize industry. A miniature spinning wheel, on which the class colors are woven, is handed from each graduation class to its successor. Miss Alley, after successfully guiding the house for ten years, was transferred to the position of assistant principal, and Miss Vyn was welcomed as the new house principal in 1924. Mt. Vernon is the only house in the school which has remained in the same room.

With the novice swimming title and the second record baseball title to defend, Mt. Vernon began her athletic season in full blast. The slogan for the house was "one sport for every girl," and with this in mind, a good turn-out for practices and a splendid co-operation from the girls in supporting their teams was seen. The house was runner-up in basketball and succeeded in placing Myrtle Carlton and Margaret Ayrault on the school team. In swimming she did not fare quite as well, but had the honor of having Olive Crawford, Jean Botsford, Nancy Bixby, and Shirley Baxter on the school team. The girls are also to be complimented for their splendid work on the tennis, rifle, track, and baseball teams.

In scholarship Mt. Vernon has never lagged. She has always been at the top of the list, or very close to it, throughout her career. This same spirit was shown during the past year. The January class presented to the house a beautiful silver cup, which is given as an award to whichever record has the highest scholarship. Thus far first record has held the cup. The June class, which out of an enrollment of fifty-two has thirty-two on the honor roll, deserves special praise for its scholarship record.

Due to the untiring efforts of the coaches and members of the debating team, Mt. Vernon reached the semi-finals in the house debates. Miss Newcomb, the former coach, was unable to assist the team this year. The new coaches were Miss Kelly and Miss Ainsworth, and it is to their efforts that the house owes its success. The affirmative was supported by Marie Black, Kathleen Blum, and Alice Baldwin; the negative was supported by Sylvia Coblentz, Frieda Boersig, and Dorothy Collier.

During the fall term the house had Lucille and Helen Boone, or the "Boone Twins" as they are called, share the office of president. This was a unique plan that had never been tried in the school before. The twins managed to keep the girls guessing who the presiding officer for the day was, and "Is that Helen or Lucille?" became a daily question.

The house has maintained two orchestras, one for each record, during the last term. These orchestras have aided the house singing and furnished entertainment for their respective records.

Mt. Vernon has not neglected the social side of her activities. At the beginning of each term a "get-acquainted" party was given to relate the traditions and history of the house to the ninth graders and all newcomers, and, in general, to make them feel at home. Likewise, each 12-B class gave a farewell party to the graduating class. The farewell to the January class was called a magazine party, and the girls were required to identify, by illustrations and quotations, advertisements taken from magazines. A Christmas party was given for the girls of Jane Austen, Betsy Ross, and Mt. Vernon combined.

Altogether, Mt. Vernon has passed through one of her most successful years in scholarship, athletics, and social activities.

PERSHING

HORACE CRAIG

MR. MONROE

HORACE CRAIG

PERSHING HOUSE

Fall Term	*Officers*	*Spring Term*
Horace Craig	President	Horace Craig
Crew Couse	Vice-President	Preston Barnard
Roy Batie	Secretary and Treasurer	Roy Batie

Student Council Representatives—Robert Buchanan, Roy Batie, and William Dant.

With untiring efforts to uphold the standards of a clean fighter and winner and with participation in all the activities of the school, Pershing House has maintained its established reputation and has had, under the guidance of Mr. Munro, a very successful year.

Pershing House athletic teams enjoyed some measure of success this year, showing a decided improvement over last year's record. This is largely due to the efforts of the coach, Mr. Wiley. The football and swimming teams finished third in the house league. The football season proved rather discouraging for the first half, all of the games, except one, being losses. The Wilson game gave the team the confidence necessary to win, and, emboldened by this victory, the boys succeeded in trimming Marshall and Lincoln. The last game with Wilson, whom we had before defeated, resulted in a scoreless tie. It was played on a soggy field, and while it is poor form to alibi, we must advance our belief that a dry field would have afforded a chance to show our superiority.

Captain Ralph Campbell was the most consistent player on the team. He could always be depended upon for a few yards on a line plunge, was a sure tackler, and adept at receiving forward passes. All in all, he was an excellent captain. Bill Bush, Lee Butler, and William Becker were the other outstanding backfield men. Butler's 30-yard drop kick from a difficult angle won the Lincoln game. Bush stopped many a loose runner with a deadly tackle, and Becker, once under way with the ball, was a trouble-maker. His tackling also was above par. On the line, Ted Barr at end and Batie at tackle were exceptionally good performers.

The swimming team was composed of the following: Fred Crebbin, Charles Black, Irving Bush, Duane Boughton, Richard Blixberg, Charles Courville, Earl Boomer, and Clifford Alexander. Crebbin, Bush, and Black were the mainstays.

Both the light and heavy track teams were left out in the cold, finishing last. Our one first place was made by Max Bader in the 3-lap event. Cox took second in the 10-lap event, and Christiansen third in the low hurdles.

The lightweight basketball team lost every game by a very close score. It was gratifying, however, to know that the boys showed steady improvement throughout the season. It is difficult to single out any particular fellow as outstanding. John Boden's defensive play won him a position on the all-house team, but the others deserve equal credit. The Creedon brothers, Billy Dant, Robert Barrie, Charles Courville, and Charles Clinton all helped to give the others a fight for their money.

The heavies fared better, finishing in a tie for fourth. Case was easily the best player with Clugston, Bush, Copeman, the Bebb brothers, Bernard Brown, and Cohen constituting the other players.

In baseball, Pershing was well represented. The batteries for the juniors and seniors were respectively: Aldridge and R. Campbell, catchers; Wadams and L. Barr, pitchers; W. Conner and J. Chase, pitchers.

The athletic ability of Pershing House is perhaps best realized in the wealth of material furnished for the school teams. The fellows on the school swimming team were: H. Craig and C. Boldt; track men were: C. Couse, J. Dant, and L. Cavanaugh; football men: E. Burkard and L. Barstow; tennis men: M. Bixby and A. Burton; golf, Allan Burton.

A branch of school activity receiving considerable attention this year was debating. The members of Pershing's debating team were: Clem Ale, William Backus, Robert Buchanan, Jack Davis, Jules Davis, and Freeman Brown. The house was also represented on the school team by Jule Ayres.

JOAN OF ARC

MARGARET EAMAN

MRS. RAUCH

MARVEL FENELY

JOAN OF ARC HOUSE

Fall Term	*Officers*	*Spring Term*
MARGARET EAMAN	President	MARVEL FENELY
DORA HAMILTON	Vice-President	VIRGINIA HOUSEN
RAE GARDNER	Secretary	DOROTHEA HOFFMEYER
EMILY EAMAN	Treasurer	ELEANOR HOUSEN

Student Council Representatives—EMILY EAMAN, RAE GARDNER, MARJORIE HITCHCOCK.

It was during the World War that Joan of Arc House was organized. Having this fact in mind and connecting it with the colorful career of Joan of Arc who had led her armies to victory in another war, they chose her name as that of the house. In this young girl, practically the age of most of the girls in the house, they perceived the ideals which they wished to stand for. These ideals, leadership, integrity, courage, and fair play, were all embodied in the house creed, which was later set to music. The shield of Joan of Arc was taken as their house emblem and red and black as their colors.

The many and varied committees of Joan of Arc have done splendid work this year. The athletic committee, led by Rae Gardner, furnished all information concerning sports and inter-house competitions, and also supplied clever posters and signs to take care of the advertising. The scholarship committee, under the leadership of Marie Edington, was kept busy compiling honor roll lists and presenting the awards. This committee also devised new ways of raising the scholarship. Their efforts met with great success. The bulletin board committee, headed by Dorothy Deering, ably handled the posting of all notices and announcements. Every special holiday or season found the board appropriately decorated. Under Eleanor Housen, the program committee hit upon the novel idea of having each grade responsible for some form of entertainment. Each grade had its own chairman, who, with the cooperation of the girls of the graderoom, put on some delightful programs. The social committee, headed by Lillian Hitchman, gave two very interesting parties, one of which was a dual one with Clara Barton.

For the first time in four years Joan of Arc lost the debating cup. Represented by Rae Gardner, Dorothea Hoffmeyer, and Dorothyanne Haw on the affirmative and by Helen Harper, Juanita Donnelly, and Erdine Griffith on the negative, they put up a game fight but went down before Wilson House's winning combination. After dropping the first debate to Marshall House, they gained enough points to enter the semi-finals. It was here that they were eliminated. The girls and their coaches, Miss Beck and Miss Holtman, deserve a great deal of credit for their hard work. Joan of Arc expects to come back stronger than ever next year, and to work hard for the title.

The house basketball team, led by Dorothea Hoffmeyer, gained the championship cup. Three members of the team gained a place on the all-house team: Virginia Derby, Emily Eaman, and Marvel Fenely. Under the able leadership of Irene Flanigan, the swimming team also received first place in the inter-house swimming meets. Joan of Arc is also making a strong bid for track and baseball honors. The interhouse tennis tournaments, contrary to those of other years, are to be played off in the fall. In riflery, a sport of growing popularity among the girls, Joan of Arc was also represented by a team of unusually good marksmen. Margaret Eaman and Emily Eaman were captains of the school hockey and basketball teams, respectively. The fact that nine members of the school hockey squad came from this house furnished additional proof of Joan of Arc's athletic prowess.

Joan of Arc has consistently maintained her high scholarship average. Those who received all A's were presented with a gold pin, a policy continued from last year. The girls on the honor roll were awarded pictures of Joan of Arc, which were brought directly from France. During the term a new high record was reached with thirty-five all A's and an honor roll of one hundred and fifty. Joan of Arc has an entirely new idea in the line of cups. One, which is called the president's cup, is engraved each year with the name of the term presidents and is decorated with the colors of the 12A class.

MARSHALL

WILLIAM DOUGALL

MR. McGUINNESS

GEORGE GRABEL

MARSHALL HOUSE

Fall Term	*Officers*	*Spring Term*
William Dougall	President	George Grable
Earl Fellhauer	Vice-President	Al Higgins
Al Higgins	Secretary	Carleton Garrett
Al Higgins	Treasurer	Carleton Garrett

Student Council Representatives—Earl Fellhauer, Paul Hamel.

At the end of a very successful year the Purple and Gold of Marshall House is held in even higher esteem than ever before. With the careful supervision of Mr. McGuinness always leading them on or backing them up, the boys of Marshall have accomplished many things which have helped to maintain the spirit of Northwestern.

In practically every activity Marshall House has been very well represented. In school athletics Marshall has supplied more boys than any other house. In intellectual activities as well as on the athletic field it can easily be noted that the boys from Marshall are in the front.

At the beginning of the school year the president appointed nine committees. It was the duty of these committees to assist Mr. McGuinness and the officers in carrying out the necessary duties of the house, to interest the boys in their house as a home, and to help them in their work as students of Northwestern High School. The committees were: entertainment, debating, athletics, decoration, scholarship, ticket, house spirit, library rules, and sick committee.

On both house and school debating teams Marshall had some very fine members. The house debating team, one of the strongest in the school, was feared by all. The team was composed of Morris Greenfield, Arthur Gloster, Raymond Eiserman, Joseph Howell, Stanley Frank, Earl Graham, and Kenneth Houck, all of whom did excellent work throughout the season. In school debating Marshall was exceptionally well represented, in that it supplied two members of the team. These boys were Fred Herrmann and John Herbst.

In all house athletics Marshall has had strong teams, though only one landed in first place. Marshall's football team was composed of some very fine material, namely: Greenlee, "Speed" Dennis, Dougall, Hackett, Dewey, Howarth, Houghton, Friedman, Evans, Hayes, Hornstein, Grable, Dues, Denby, Hackadorian, and Ellerbeck. The spectacular runs of Grable and Dennis were features of a number of exciting games.

In swimming Marshall was represented by the following boys: Gaynes, Ghent, E. Gotberg, Grace, Gritman, Gustafson, Harding, Hartwell, Houghton, Hickey, and Hornstein.

Some fine performances were turned in by the track team. The work of Dennis, Dues, Heston, Fields, Howard, Gordon, Harris, Guoman, Edward, Guy, Heiden, Hall, and Garrett is appreciated.

The Marshall lightweight basketball team was an excellent combination of players, which tied for the championship. The boys on this team were: Hall, Finlayson, Heiden, Halpin, Gettes, Dragutz, and Easton. The work of Hall and Finlayson was outstanding among house players. The heavyweight basketball team was made up of Gohs, J. Heston, Flora, Fettes, Guovitz, Holmes, and Fiske. The sincere work of Mr. Fraser as house coach deserves a great deal of recognition.

Marshall House supplied more varsity athletes than any other house. On the school football team Marshall is proud to claim Captain Heston, all-state half, and Halligan; also Hess, Fay, Henwood, Diskey, Garner, Deehr, Flora, J. Heston, and C. Dempster. It seems that Northwestern's basketball team was composed almost entirely of Marshall boys, namely: Dougall, Higgins, Doolittle, Drittler, Halligan, and Howarth. On the reserve team: Deehr, Hayes, Gloster, Derby, Ferguson, Eveland, and Hackadorian. On the school track team Marshall was well represented by Dennis, Dues, Erskine, Egan, Howard, Foulds, and Fields. In swimming Marshall had Duor, Hackett, and Eistein. On the school baseball team Marshall boasted of Captain Folger, Doolittle, Drittler, Deehr, and Hannenberg. The tennis team also had three Marshall boys: Granzow, Gloster, and Eveland.

The social activities in a boys' house are few as compared with those given in girls' houses. However, several very enjoyable programs were given in conjunction with Joan of Arc House. On several mornings the house was entertained by Jack Holden's singing and George Hickman's piano playing. Marshall not only develops boys in athletics but intellectual activities as well, having two outstanding members of the dramatics department, Earl Fellhauer and Harold Field. Throughout the year Marshall House had over fifty on the honor roll each marking.

BETSY ROSS

HELEN HUMPHREY

MISS FOX

FRANCES JENNINGS

BETSY ROSS HOUSE

Foll Term	*Officers*	*Spring Term*
Helen Humphrey	President	Frances Jennings
Jean Hughes	Vice-President	Adele Meloan
Frances Jennings	Secretary	Florence Maxam
	Ass't. Secretary	Harriet Jennings
Hallie Keller	Treasurer	Dorothy Kennedy
	Ass't. Treasurer	Viola Martens

Student Council Representatives—Beulah McDowell, Jean Kreg, Virginia Lee.

Betsy Ross House was one of the first houses organized. She has always harbored a great number of girls and during this last year, with a membership roll of 498 girls, inspired by the splendid help of the officers and the principal, Miss Vera Fox, Betsy Ross has been very successful in school events. The house has followed up its motto, "E Pluribus Unum." The emblem of the house is the original Betsy Ross Flag; the colors, red and white. During this last semester an assistant secretary and an assistant treasurer were elected to officiate at second record.

The following committee chairmen were appointed for the fall term: house, Jean Hughes; scholarship, Esther Kirby; social, Dorothy Kennedy; general activities, Nellie Jackson; manners and morals, Adele Meloan; and athletics, Isabel Hunter. The chairman of the various committees for the spring term were: house, Hallie Keller; scholarship, Esther Kirby; social, Marjorie King; general activities, Marion Krawitz; athletics, Anne Ingalls; program, Helen Krieger; music, Wendella Meads; and art, Marjorie Kapaun. These girls have done much to improve the house in every way.

The debating team this year succeeded in capturing the championship over Wilson House and received the debating cup. Both negative teams were victorious, Wilson negative over Betsy Ross affirmative, 3 to 2. Betsy Ross negative received a 4 to 1 decision from Wilson's affirmative. Helen Krieger, Hallie Keller, and Genevieve Laemke upheld the affirmative of the argument "Resolved, that we should have a Federal Department of Education." The negative team was composed of Harriet Jennings, Ruth Klein, and Frances Jennings. The coaches, Miss Covey and Miss Black, deserve much of the credit for the teams' victories.

Betsy Ross has been well represented this year in athletics. She received the junior basketball cup. The girls on the basketball team were: A. Ingalls, captain; M. MacKenzie, R. Linton, W. King, J. Little, J. Lanx, L. Lundgren, B. Kerr, S. Marshall, E. Kindred, R. MacMillan, and M. Lord. Beatrice Kerr and Jean MacGarven, two of the four girls on the golf team, which defeated the other high schools and won the gold cup, are members of Betsy Ross House, and as a result Betsy Ross has possession of the golf cup. The girls who were on the swimming team were: J. Lanx, A. Ingalls, E. Humphrey, K. Mead, J. McGowaugh, F. Jennings, R. McIntosh, and L. Lindke. Betsy Ross also had a rifle team. The girls on this team were: E. Lyons, I. LaPearl, M. MacKenzie, J. Kreg, and H. Johnston. Betsy Ross had several members on school teams. The girls on the school hockey team were: A. Ingalls, N. Jackson, R. Linton, V. Lawson, M. LaCroix, I. Hunter; those on school swimming team were: J. Lanx, H. Keenan, P. Levy. Anne Ingalls was a member of the school basketball team.

On February 23 a kid party, which was one of the most interesting parties in the history of Northwestern, was given. Much praise should be given the girls, M. G. King, A. Mather, M. MacLeod, and E. Kock, who made this party a success. Betsy Ross is making plans for a Flag Day celebration of the one hundred and fiftieth anniversary of the making of the Betsy Ross Flag.

On the boards of Betsy Ross are dainty little old-fashioned figures, which show the interest the members of the decoration committee have in the house.

Helen Humphrey was not only president of the house during the first semester but also editor of the Colt.

During this year there have been about seventy girls graduated. Betsy Ross claims four "summa cum laude" diplomas and six "cum laude" diplomas in the January and June graduating classes. Those who received "summa cum laude" diplomas were: Cecelia Liberman, Frances Jennings, Dorothy Kennedy, and Esther Kirby. Helen Humphrey, Marjorie G. King, Marjorie L. King, Elsie Koch, Marion Krawitz, and Jean MacKenzie received "cum laude" diplomas.

ROOSEVELT

LESLIE LANGS

MR. JEROME

ROBERT JOHNSTON

ROOSEVELT HOUSE

Fall Term	*Officers*	*Spring Term*
Leslie Langs	President	Robert Johnston
Philip Kravetz	Vice-President	Leslie Langs
Harold Lindsay	Secretary-Treasurer	Harold Lindsay

With the ideals of Mr. Jerome and Theodore Roosevelt, whose name the house bears, before them, the boys of Room 2 have striven to uphold their standards in many fields. In past years the members of the house have been very active in all school affairs and the house teams have captured many honors.

An inspection of the records from 1919-1927 will verify this. Roosevelt has had three first places in football, one in basketball, four in track, four in baseball, and six in swimming. The house has been second in football five times, in baseball twice, in track once, in baseball three times, in swimming twice, once in golf, and once in tennis. Two third places and one fourth in track have also been Roosevelt's, and the boys have never been forced to take a last place in any sport.

The boys of the house are very grateful to Mr. James, who gave up his position as director of intra-mural athletics to coach Roosevelt house athletics this year during Mr. Van Dyke's illness. In the last year Roosevelt won the house championships in basketball and swimming. These first places with several seconds gave the house over 400 points toward the house trophy. This trophy is presented annually to the house which amasses the greatest number of points in all athletic competition during the year and is at present in the possession of Roosevelt house.

In spite of the part that the house has given much attention to athletics the boys have not fallen down in scholarship. The honor roll has not had less than sixty names all during the past year. It is the pleasant atmosphere of cooperation and the house spirit in Roosevelt house that has been a big factor in making the house successful in both athletics and scholarship. This is created partly by the attractive plants and vines which Mr. Jerome has been gardener for and partly by Mr. Jerome himself. His willingness to be of assistance to the boys. and his interest in house and in school affairs have made him one of the most popular men in the school.

Without Mr. Jerome's splendid guidance, Roosevelt could never have attained the heights it has. Just as the Red and Blue of Roosevelt has always been feared in former years, so it was feared during the 1926-27 athletic seasons. There were good turnouts for all the teams and this eagerness to participate on the part of the boys coupled with Mr. Jerome's coaching ability has put Roosevelt's teams on top.

Besides having plenty of material for house teams, Roosevelt house also contributed many men to the school teams. During the fall term, Kravetz, Kreekum, and McIlvain, all of Room 2, played on the school football team. The house also contributed Captain Knight, Lindsay and Milby to the basketball team; Kingsley, Leckner, and Michaels to the swimming team. On the baseball team are three Roosevelt boys: Hubbard, Knight, and Lindsay on the track team are Huff, Langs, and McIlvain. Jackson of the tennis team, and Lazdausky, captain of the golf team, are also from Roosevelt house.

The house debating team coached by Mr. Blumenthal and Miss Donovan, experienced the most successful season Roosevelt ever had in this activity. The team was barely eliminated from the semi-finals.

Boys from Roosevelt house are associated with all the important affairs of the school. Four of the last nine 12A presidents have been Rooseveltites. Ernest Jordan and Leslie Langs, treasurers of the January and June classes respectively, are also from Room 2. In the cast of the 12A plays are Sidney Margolis and Harold Michaels, both of Mr. Jerome's graderoom.

CLARA BARTON

ETHEL SCHUMACKER

MISS BROWN

GRACE OXLEY

CLARA BARTON HOUSE

Foll Term	*Officers*	*Spring Term*
Ethel Schumacher	President	Grace Oxley
Annette Rudolphi	Vice-President	Ruth Oppenheim
Grace Oxley	Secretary	Dorothy Nyquist
Leona Payne	Treasurer	Agnes Purinton

Student Council Representatives—Marion Ratliff, Dorothy Sample, Helen O'Day.

"Know Thyself" is the motto that the girls of Clara Barton have chosen, and this is the theme of their house song, which was written by Miss Susanna Clough. Their emblem, designed in the house colors, is a silver shield with a blue cross in the center. Much credit is due Miss Brown, who, with the splendid cooperation of Miss Clough, has carefully guided Clara Barton through another successful year.

For the fall term the leaders of the various committees were: scholarship, Ruth Otto; athletics, Beatrice Norton; program, Orpha Morgan; get-acquainted, Martina Sackett; manners and morals, Betty Narey. Committee chairmen for the spring term were: scholarship, Ruth Otto; athletics, Marian Pezet; social, Grace Resner; house, Betty Narey; manners and morals, Alice Poland; program, Janith Reed; clerical, Rita Orlikowski.

The girls on Clara Barton's debating team were: affirmative, Betty Narey, Dorothy Reuss, and Agnes Purinton; negative, Jeanette Secker, Muriel Pinches, and Margaret Peckham. These girls worked hard and enthusiastically under the faithful coaching of Miss Grover and Miss Younglove. Although the team was not victorious, as they had hoped to be, they received some satisfaction in knowing that they had offered worthy opposition.

Clara Barton boasts of a splendid basketball team and is proud of the fact that she placed four members on the school team: Thelma Savage, Dorothy Sample, Frances Seipp, and Margaret Pahl. In addition to these girls, Vivian Norton and Marian Pezet played on the house team.

The girls who were members of the school hockey team were: Edna Rice and Grace Powrie, both of whom won reserve letters; and Grace Oxley, who received a school letter. The members of the school swimming team from our house were: Chauntel Saunders, Marion Ratliff, Beatrice Norton, and Edna Rice.

Clara Barton is justly proud of her rifle team, the members of which were: Lillian Poole, Evelyn Neilson, Jean Robertson, Gwendolyn Morgan, Dorothy Poy, and Gundella O'tatti, substitute.

The social committee has been very active and has done much in the way of providing entertainment for the house. There were two ninth grade house parties, and on April 1 a most enjoyable one was held with Joan of Arc. Several interesting talks on the life of Clara Barton were given by different members of the house. Miss Mary Jennings kindly consented to tell the girls about the homestead of Clara Barton, which she had recently visited. On all special occasions, such as St. Patrick's day or Lincoln's birthday, appropriate programs were given at record. With Alice Poland at the piano and Ruth Nixon directing, Clara Barton girls are fully capable of leading themselves in singing, and many of their records have been spent in this way. Rallies were held for the house debating and rifle teams as well as for the basketball team.

Each member of the honor roll was presented with a silver pin on which was inscribed a blue cross. In addition, the girls receiving all A's were rewarded with flowers.

In order to buy flowers to improve the appearance of the graderoom, a box was put in a convenient place, for all spare pennies. This plan met with such great success that it will continue to be carried out in the future.

The blackboard was attractively decorated with gay colored baskets, designed by Ruth Cook and her assistants, Estelle Morin and Betty Narey.

Clara Barton was the originator of a new idea, that of organizing a Girl Scout troop, whose duty it was to help around the house in general. The plan met with enthusiasm and was very successfully worked out.

In one nook of the graderoom stands a bookcase, well filled with books, either loaned or presented by the students, which, during the last year, has proved to be a valuable asset to the house.

WILSON

HARRY MONTGOMERY

MR. SICKLEY

ALBERT MONRO

WILSON HOUSE

Fall Term	*Officers*	*Spring Term*
HARRY MONTGOMERY	President	ALBERT MONRO
LYLE RUSSELL	Vice-President	ELMER ROBINSON
ALBERT MONRO	Secretary-Treasurer	JACK RATCLIFFE

Student Council—LEE MONTGOMERY, WILLIAM MOUSER, CHARLES OHNO.

Under the able guidance of Mr. Sickley, who has won both the respect and admiration of the boys since his advent from Central, Wilson House has rounded out its third year as an independent graderoom. Following its motto, "As ye learn, so shall ye rise," Wilson has climbed to hitherto unattained heights.

The success of the house can be illustrated from three different angles: scholarship, debating, and athletics.

Remarkable improvement in scholarship was made during the past year, so that the results of the third marking of the second semester showed forty-six names on the honor roll. These included five all A's: W. Moberly, P. Nagel, R. Nettleton, R. Peake, and C. Perrin.

It was due to the splendid coaching of Mr. Hulbert and Miss Roehm that the debating teams were able to gain second laurels. In doing so, they became the first boys' team ever to reach the finals. The affirmative side was upheld by Charles Ohno, Ward Schulz, and Harvey Ringe; Winson Moberly, Paul Nagel, and Lee Montgomery made up the negative team. After going through to the finals, undefeated, Wilson debated Betsy Ross in a 4-4 tie, but lost the decision and title, 7-5. At the debating banquet the boys were awarded a beautiful silver plaque, significant of second honors, and it was announced that Charles Ohno had won a place on the all-house team.

From the athletic standpoint, Wilson again turned in an unusual record. The baseball team of 1925 won the first athletic championship ever captured by the house. In football and swimming, the boys finished last, but the track team came up to take third place,and the basketball quintets wound up their seasons in fourth place. At the present time, the baseball, tennis, and golf teams hold the spotlight and are expected to finish high among the houses. An evidence of Wilson's improvement in athletics is shown by the present holding of the "Little Brown Jug," which was formerly almost a permanent possession of Marshall House.

Wilson has also been represented on school athletic teams by Murray Mosser, William Otto, Everett Oxley, Don Paul, Richard Peckham, Jack Rentz, Clark Rose, Elmer Robinson, Aaron Rosen, and Stephen Roumell.

An unusual innovation during the past year was the celebration of the first "Wilson Week." It is the purpose of the boys to make "Wilson Week" a permanent feature. In the future, the week following Christmas vacation will by set aside each year to honor the late Woodrow Wilson. The first "Wilson Week," held last January, was very successful and aroused much enthusiasm. Speeches on President Wilson's life by Mr. Twitchell, former grade principal, Mr. Benson of the history department, and Philip Oakes, Paul Robb, and Charles Secker, members of the house, helped to put the plan across.

JANE AUSTEN

FRANCES WHIPPLE

MRS. WATSON

HELEN TACKABURY

JANE AUSTEN HOUSE

Fall Term	*Officers*	*Spring Term*
Frances Whipple	President	Helen Tackabury
Helen Tackabury	Vice-President	Janet Snyder
Marie Wagner	Secretary	Emaruth Tesmer
Phyllis Vokes	Treasurer	Phyllis Vokes

Student Council Representatives—Eleanor Wemp, Marie Wagner, Margaret Smith.

Jane Austen House, which was organized in 1914, began its career in room 209, with Miss Jean Wilson as grade principal. Before long it was decided that this room was too small to house its 132 members, (there were only 130 seats in the room) so the house was transferred to room 201, which was at that time as large as Betsy Ross and Jane Austen together. The next move was a return to 209, and from there the final change to 201, its present abode, was made. It was in 1919 that our graderoom principal, Mrs. Emily Watson, came to take Miss Wilson's place. Since its organization, the enrollment has increased from 132 to 476.

The following girls were chosen committee chairman for the fall term: music, Betty Stubbs; art, Marion White; scholarship, Thelma Shaw; athletics, Phyllis Vokes; social, Lucille Slater; bulletin board, Sarah Tomerlin. The president chose the following committee chairman for the spring term: music, Betty Stubbs; art, Eloise Shuert; scholarship, Anne Sorensen; athletics, Phyllis Vokes; social, Lucille Slater; bulletin board, Marie Wagner; program, Sarah Tomerlin.

With Miss Daniels and Miss Hughes as coaches, the debating team made a fine record. On the affirmative were Maxine West, Elizabeth Terwin, and Dorothy May White. The negative was composed of Marguerite Slanker, Jeanette Wright, and Grace Thomas, who also made the all house team.

Both the track and baseball teams had the championships last spring. The rifle, basketball, and swimming teams deserve recognition for their excellent work.

Jane Austen looks back with pleasure on the social activities of the year. During the fall term two parties were given. The first was for the girls of the graderoom who were new to the school. Such a party is given at the beginning of each term by the officers of the graderoom and the committee chairmen. The second party was a Christmas frolic given jointly with Mount Vernon and Betsy Ross Houses. At this party the dramatic class presented a play in the auditorium. It was followed by dancing in the gymnasium. At the end of the term the 12B's entertained the 12A's at a matinee at the Bonstelle Playhouse. A tea for Mrs. Watson, the officers of the graderoom, and the mothers, has been planned to be held in May. Another outstanding event of this year was a party at which our house entertained the house principals, their assistants, and the officers of each graderoom. Its purpose was to obtain greater co-operation between the houses.

One of the features every year is the Vocational Guidance Week, during which outside speakers present to the girls a general idea of their professions. Aside from being very interesting, these talks are beneficial as well, because they inform the girls of the value of the various courses offered.

Many girls of the graderoom were members of school teams. Those on the school swimming team were: Marjorie Wood, captain, Lillian Standard, Thelma Weir, Winifred Smith, Eileen Wood, Ethel Smith, and Margaret Tiechman. Two of the strongest and best hockey players, members of the school team, were Jane Austen girls, Frances Whipple and Phyllis Vokes. Jane Austen was proud to contribute two members to the school basketball team. They were Gertrude Simancek, and Edith Spindleman, who had the highest individual score.

Recently the house organized a glee club to provide entertainment for the Jane Austen girls. To show appreciation for the programs given by other houses, Jane Austen frequently sent her glee club to those houses to entertain them.

The program committee, with Sarah Tomerlin as chairman, presented many interesting features, making record in the morning very pleasant and enjoyable.

LINCOLN

ROY WARNER

MR JONES

JAMES SMITH

LINCOLN HOUSE

Fall Term	*Officers*	*Spring Term*
Roy Warner	President	James M. Smith
James M. Smith	Vice-President	Harold Webster
Harold Webster	Corr. Secretary	James Telfer
Edward Swan	Rec. Secretary	Harry Thomas
Stanley Tivy	Treasurer	George Wurster

Student Council Representatives—Bill Stafford, Howard T. Worden, Emerton Smith.

The motto of Lincoln House is: "Our house, may it win in every endeavor; but our house, win or lose," With this inspiring creed before them, the members of the house have had a continual incentive, which has aided a great deal in the stimulation of house spirit, the most significent accomplishment of the house this year.

The history of Lincoln House provides very interesting material to anyone looking into it. The house has at some time or other occupied almost every graderoom in the building. It started in 209, went to 161, 218, and a few others, finally ending in 226; but it has always managed to keep its amiable principal, the well-known Mr. Jones, as well as a fine group of enthusiastic students. Its athletic record is unequalled. While its scholarship has often been lower than that of some of the girls' houses, it has always been fairly commendable for a boys' house.

Among its presidents the house has numbered some of the most noteworthy personages in the school's history. Included in these are: Walter Ward, who died a hero's death in France; Bob Wiley, well-known and always popular; Bill Springsteen and Kinsey Tanner, two of the school's most versatile athletes, and a number of others, all of whom have contributed greatly to the school's history and line of achievements. Lincoln House has also had an overwhelming majority of the 12A presidents.

This year's debating team, coached by Mr. Benson and managed by Sidney Woolner, was one of the best the house has ever had. Charles Stewart was signally honored by being chosen for the "all-house" team.

Besides having a great majority in the members of the R. O. T. C., Lincoln House also has somewhat of a "corner" on the officers with a major, a captain, two lieutenants, and two sergeants. In addition to this, Major Harry Thomas, Lieut. Charles Stockwell, and Sgts. Lorne Wilson and Richard Strauss were on the championship school rifle team, Sgt. Strauss being the holder of a world's record in target shooting.

For the first time in four years, Lincoln failed to tie or win the football championship, two defeats being too many and causing the team to be content with second place. Five players however were chosen on the "all-house" team: Walters, Witherspoon, L. Tromley, Stewart, and Zimmerman, several of whom should be first team or reserve material for next year.

Lincoln also took second in swimming, but came through to take championships in both light and heavy weight track meets by a large margin.

Because many good basketball players were ineligible for the team, Lincoln House finished third in the race. The team, composed of Shea, Tivy, Worden, Tyler, Walters, Wurster, Slotter, and Stewart, with Mr. Lennox as coach, reached the quarter-finals in the class-A tournament for the state championship. By a narrow margin the Dime Bank team, one of the best in the city, eliminated the Lincoln House team.

The championships in baseball, golf, and tennis have not yet been decided, but victories in these sports will give the athletic plaque to the house.

Lincoln furnished a number of athletes for the school's first and reserve teams. Among these were: Shea, Tivy, Wurster, Tommola, Warren, and Swan on the first football team; Webster, Worden, and Weldon on the second. Eddie Swan made the "all-city" team; Jimmy Telfer was on the basketball squad, "Red" Walker, C. Wright, Strickroot, Snyder, and Wiseman were on the swimming team. Swan, N. Warrick, A. Warrick, and Whitney were on the track team; Worden and Strauss on the golf team.

The house's unique achievement is the publication of the "Lincoln House Record" each semester. This is the only publication of its kind in the country. Lew Sisler was the fall semester editor, and Harry Thomas was the assistant; the second semester, Harry Thomas was editor, and Jimmy Telfer, the assistant editor.

Mr. Jones' inspiring aid and his jovial presence greatly influenced the boys this year. The house also is very grateful for the efforts of both Mr. Lennox and Mr. Carty, the house athletic coaches.

ALUMNI

BEARING THEIR GIFTS
THEY RETURN
LOYAL TO THAT
THEY HOLD DEAR

ALUMNI

The membership of the Northwestern High School Alumni Association has had such a large increase in the past few years that it now numbers about four thousand. This increase has, of course, necessitated careful revision of the membership lists. Charles Stevens, corresponding secretary, who was in charge of this, with much able assistance, made a card index of the names and addresses of all graduates. In making this index all the addresses were verified so that at present the list is absolutely correct.

Besides doubling the membership in the last two years, interest in the association has doubled as well. This is largely due to the fact that members have been kept in close contact with the activities of the association by means of notices sent out by the secretary. Alumni were notified of every business meeting and social event, and the result was a record attendance.

This was especially true of the first business meeting of the fiscal year, which was held in September. After the meeting, a dance was held in the gymnasium, where the alumni had an opportunity to renew old acquaintances. At this meeting, election of officers was held with the following results: president, Frederick Gielow '18; vice-president, Marion True Harbeck '18; corresponding-secretary, Charles Stevens '20; recording secretary, Mildred Cloonan '24; treasurer, George Berkaw '26. Walter Couse '18, as retiring president, automatically became chairman of the executive board, but because business called him from the city, he was unable to act in this capacity. His resignation was accepted, and the vacancy was filled by George Bott '16, who has been very active in all alumni work.

There were three big social events during the year: the "Harvest Hop," the Christmas dance, and the spring dance, all of which are annual affairs. The first of these to be held was the "Harvest Hop," an October event. The gymnasium was decorated in autumn colors, and the harvest idea was carried out with corn stalks, pumpkins, and a big barrel of cider for refreshment.

Even better attended than the "Harvest Hop" was the annual Christmas dance. The large Northwestern gymnasium, again the scene of the alumni festivities, was hardly recognizable. It was completely disguised by the decorations of Christmas trees, snow banks, and falling snow, which served to carry out the spirit of the season.

The spring dance, held after the spring business meeting, closed the social events of the association for the year. The "peppy" orchestra and attractive decorations helped to make the dance a success.

In staging the dances and carrying on the business of the association, the officers received able assistance from Marion Page '26, Fred Dobson '25, William Gowans '20, Richard Roe '20, and Gladys Builta '24.

Some of the prominent students of the graduating class of January and June 1926 are continuing their education in colleges and universities all over the country; some are attending the College of the City of Detroit, preparatory to entering other colleges; others have entered the business world. Among the latter are Leighton Seamon and Morris Tingstead, respective captains of Northwestern's 1925 and 1926 city championship baseball teams, and Ruth Kimberly, vice-president of the January 1926 graduating class. At City College are: Helen Fox, vice-president of the June '26 class; Beth McKaig, January '26; Marion Christianson, June '26; Glenn Harris, June '26, former Northwestern athlete, who now is president of the freshmen class at City College; Don Walsh, June '26; Catherine Washington, June '26; George Berkaw, January '26; and Helen Baldwin, June '26, who is vice-president of City College's freshmen class.

The University of Michigan was chosen by many Northwesternites as the institution at which to pursue their education. Prominent among these are: Frank Lovell, class president of June '26; John Widman, track captain '26; Harold Olson, January '26, former editor of the Colt; Dorothy Griffith, June '26, who also edited the Colt for one term and who has gained scholastic honors at Michigan. Jean Hegwood, January '26; and Jane Hickey, Virginia Houghton, and Gertrude Smith, all of June '26.

Other graduates elected to go to smaller colleges and preparatory schools. Robert Lothamer, basketball captain '26, is at Elgin Academy, Elgin, Illinois. Walter Pezet, June '26, prominent in athletics at Northwestern, has already gained fame in football at Alma College. Nina Brandt and Marion MacQueen, both of the class of January '26 are attending Michigan State Normal College, at Ypsilanti. Jim Pinniger, secretary of the January '26 class, is continuing his athletic career at Michigan State College where he made the freshman football team. Charles Perry, June '26 is at Darthmouth, Elizabeth Wingert is spending the year in preparing to enter Smith at Tudor Hall, Indianapolis, and Charles Tierney is at the University of Detroit.

It is to be hoped that with new enthusiasm from these recent graduates, interest in the Alumni association may be maintained and the future years may be as successful as the past ones.

ATHLETICS

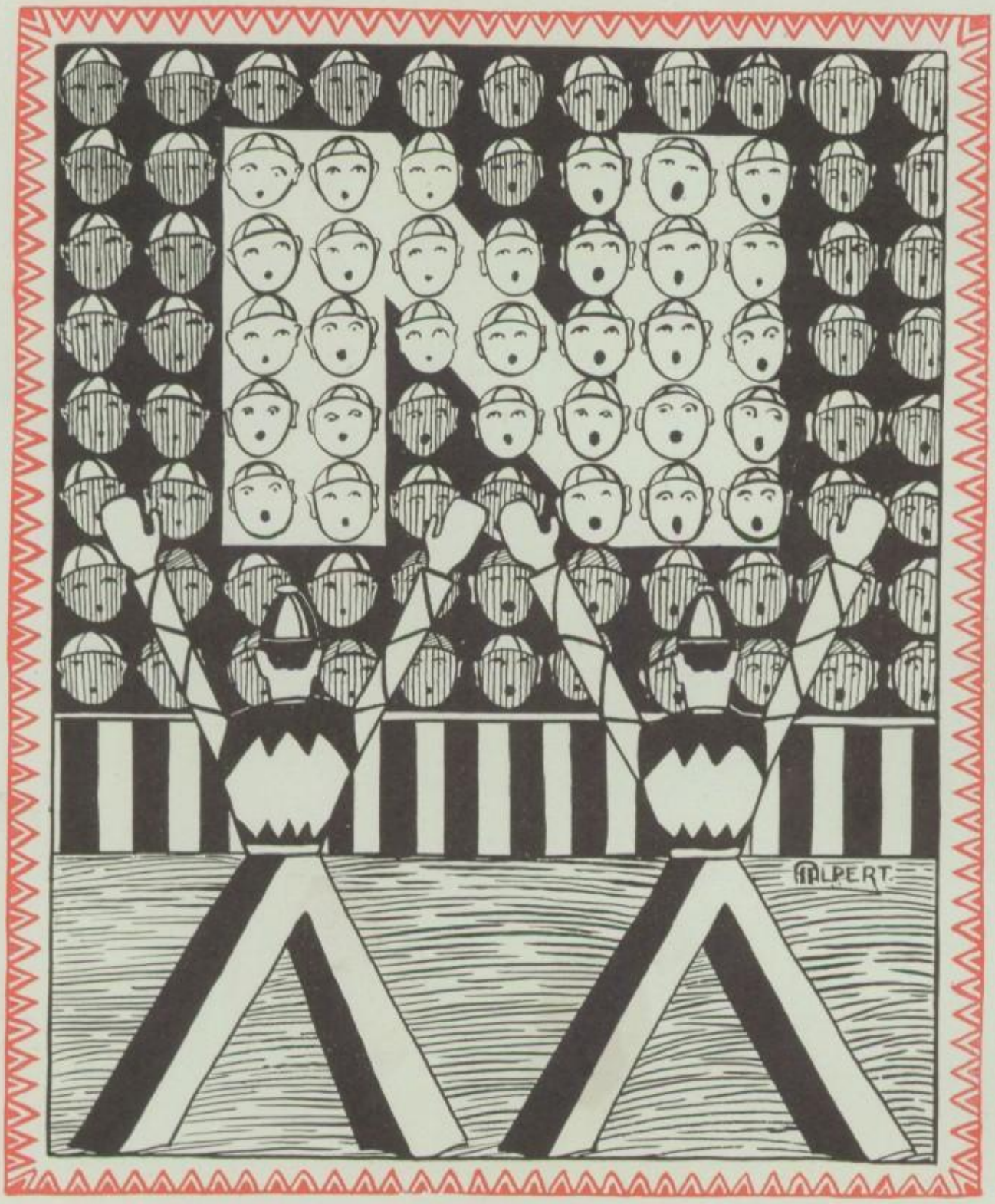

RED AND GRAY~FIGHT! FIGHT!
RED AND GRAY~FIGHT! FIGHT!
WHO-O FIGHT?~WE-E FIGHT!
RED AND GRAY~FIGHT! FIGHT!

Northwestern High School
City Champions Football
· 1926 ·

FOOTBALL

Northwestern has won the city championship for the third successive year and has thereby gained permanent possession of the Cornell Trophy. The Colts had only one letterman, Captain Bill Heston, around whom to build the team; but Mr. Bishop developed a championship team, his third in his three years at Northwestern, thereby demonstrating his coaching ability more than ever. Several players were honored by being chosen on the all-city and all-state teams. Heston, who scored 68 points and led the city, was chosen captain and fullback on the all-city team and halfback on the all-state team. Bill was easily the best back in Detroit. George Halligan made an end position on the all-city team and was also selected on the second all-state team. Eddie Swan was chosen quarterback on the all-city team. Eddie's clever open-field running featured many games. The Colts had two "iron men," Robinson, the center, and Captain Heston, full-back; neither missed a minute of play all through the season. In the seven games which the team played (all with class A schools) the Red and Gray rolled up 119 points, while only 2 points were counted against them by their opponents. This year's team was one of Northwestern's greatest defensive teams, the only two points scored against it being the result of a defensive play which sent the ball back into the opponents' territory.

At the athletic banquet the following received "N's": Barstow, Beauvier, Burkhard, Cook, Fay, Halligan, Heston, Hess, Kravitz, Kreekum, Linebaugh, Mosser, Robinson, Rose, Rentz, Shea, Swan, Tivy, Tommola, and Wurster. Christie, Henwood, McIlvain, and Warren received reserve letters. Bob Linebaugh was elected captain of next year's team; Fay, Rose, Shea, Wurster, and all of the reserve letter men except Warren will be back with him in 1927, providing a good start for that team. Jim Smith was the manager of the squad this fall.

The first game was with Cass at Codd Field. Several hundred rooters saw two green teams struggle up and down the field, with Heston scoring the only touchdown. Tivy and Rose in the backfield, and Barstow at end showed up well.

Two weeks later we met Western and came away with a 10 to 0 victory, showing such improvement that rumors of a city championship began floating around school. Every one remarked about Coach Bishop's energetic work in developing the squad. In this game the "Heston-to-Fay" passing combination first became prominent, Rentz featured with his plunging, and Kravitz played well at guard.

October 16, one week later, the Colts journeyed to Saginaw to meet the big Orange and Black team of Saginaw Eastern and made it "three in a row" after a thrilling struggle in a sea of mud. Hess scored the lone touchdown in the second quarter and Heston added the point. In the second half Saginaw carried the ball right to our goal-line, only to lose it when the defense braced and Heston gave them two points on a safety, which gave us a kick-off from our twenty-yard line. Halligan and Linebaugh starred at the ends, and Beauvier played excellent game at tackle. The "Heston-to-Fay" combination gave Hess the chance to score.

The next foe was our old rival, Eastern. The Colts trampled all over the Indians, gaining 22 first downs and scoring 15 points to Eastern's 0. The victory, although it put us in an excellent position in the city race, was expensive, for Bob Linebaugh was injured. Wurster, Kreekum, and Burkhard played well.

On November 6 Northwestern took vengeance on Highland Park with a 21 to 0 win. In the first minute of play Heston swept around end for a touchdown. Throughout the game the Colts played with clock-like precision, Robinson starring at center. Swan's open-field running featured the game, along with Shea's smashing tackles. After Heston's first touchdown the Polar Bears seemed lost and never even threatened the Red and Gray goal-line, while only a couple of bad breaks kept the Colts from scoring two more than their three touchdowns. Heston took particular pleasure in the victory, for he was on the 1925 team, which lost the state-championship because of a scoreless tie administered by Highland Park.

The next week Northwestern had another track meet with Central, but it was not quite as one-sided as last year's. A 60 to 0 slam was registered for the Colts. Heston scored 29 points, Shea 12, Swan 7, Fay 6, and Mosser 6. Every man on the team played in the game, the subs doing as well as the regulars.

November 20 the Colts met Northern in their annual battle. The Eskimos realized that they could not win by offensive play and resorted to a defensive game, waiting for a break. A scoring break did not come, but they got plenty of defensive breaks and managed to hold us to a scoreless tie, shattering our state-championship hopes; for before the game only Muskegon and Northwestern were undefeated and untied in the state. Halligan played a hard, driving game at end, and made a spectacular catch of a pass near the sidelines. The team as a whole was stunned by the stubborness of the Eskimos' defense and did not reach top form in the contest.

SUMMARY OF SEASON

September 25	Northwestern	6	Cass Tech	0
October 9	Northwestern	10	Western	0
October 16	Northwestern	7	Saginaw Eastern	2
October 23	Northwestern	15	Eastern	0
November 6	Northwestern	21	Highland Park	0
November 13	Northwestern	60	Central	0
November 20	Northwestern	0	Northern	0

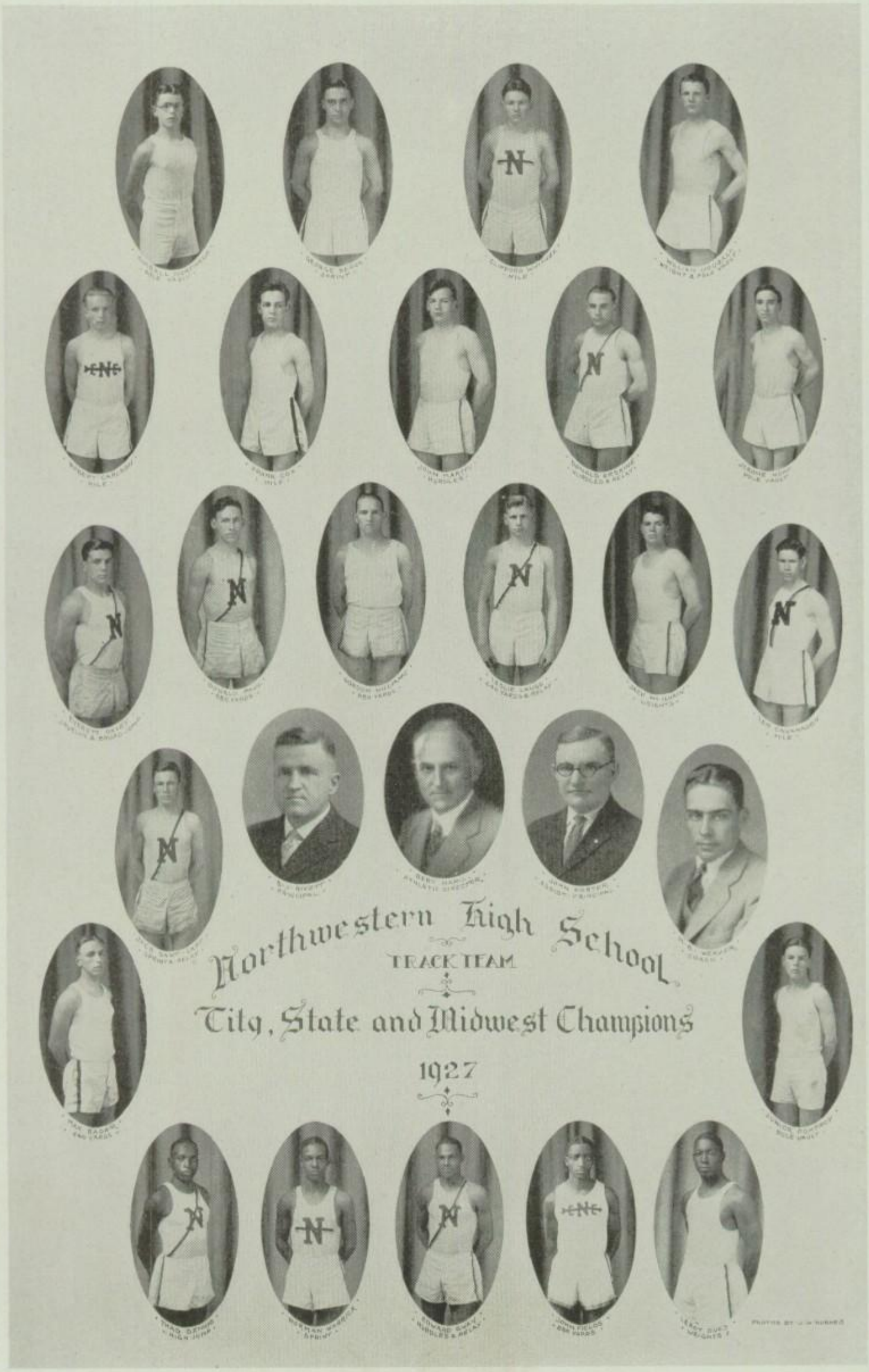
Northwestern High School
TRACK TEAM
City, State and Midwest Champions
1927

TRACK

With a new coach and a new team, Northwestern's chances for another track championship were slated as null. With Captain Dant, Langs, Swan, Cavanaugh, Egan, and Erskine from last year, Coach Weaver, by welding a new team from green material, proved himself to be a great coach. His aim was to develop men for the 30-yard dash, 880-yard run, high jump, pole vault and shot put. In the 30-yard dash, Warrick, Seros, and Dennis showed up well, while Paul, Wolfe, and Markham replaced Grabel in the half. High jump was well covered by Thad Dennis, who took first in all local meets and third in the national meet. Coach Weaver has some of the younger boys, who have several more years in school working in the pole vault. Dues and McIlvain have been tossing the shot for added points. Erskine and Swan were supported by Martin in the hurdles, and Cavanaugh, in the mile, by Whitney and Cox. The relay team was made up of Erskine, Swan, Langs, and Dant.

In the initial meet with Southeastern the Colts romped over the Jungaleers with a score of 85-10. Northwestern took first place in every event. The Jungaleers placed second in two events but were unable to place in four events. The Colt relay team, composed of Egan, Langs, Swan, and Dant, took first place, finishing a lap and a third ahead of the Purple and White team. Erskine was high point scorer, gaining ten points, with a first, a second, and two third places.

In a dual meet, Northwestern defeated the Y. M. C. A., 43-34, in the "Y" gymnasium. The Red and Gray team captured six first places out of nine events and garnered a slam in the 220-yard dash when Dant, Swan, and Warrick outdistanced the "Y" runners. However, the Colt thinclads were unable to win in the mile run.

Northern, Cass, and Central also fell to the Colts by a large score.

Four records fell as the Colts captured the city indoor track and field championship for the fourth successive year. Northwestern placed first with 33 1-2 points; Northeastern, the closest rival, was second with 26 points; Western was third with 17 points; Eastern, fourth with 12 1-2 points. Captain Jack Dant hung up a new record when he traversed 220 lengths in 24:7. Lewis, of Northeastern, lowered the 440 mark to 54:7. Dant and Lewis each made his record in the preliminaries. Leo Cavanaugh clipped two full seconds off the record made by Reichstahl when he ran the mile in 4:48 1-5. The Red and Gray relay team also established a record in the half mile. Eddie Swan placed fourth in the low hurdles and nosed out Tolan, of Cass, for a first in the 220. Don Erskine took second in the low hurdles and fourth in the high. He also ran on the relay. Les Langs placed second in the 440 on the heels of Lewis, while Don Paul lost second place honors to Arnold, of Western, by a step. Thad Dennis garnered another first when he topped the high jumpers, clearing the bar at 5 feet 8 3-4 inches. He tried to jump 5:10 for a record but failed in the attempt. By winning the title again this year the Colts have seven city track titles to their credit in the last eight years. It was in 1923 that Eastern marred an otherwise clean slate.

Oak Park, Illinois, won the mid-west championship, Northwestern tying with Northeastern for second place. Northwestern lost the meet through its inability to win a first place.

The records in four events were cracked. The record-breaking was started by Beauvais, of Detroit Western, who burst the tape in the 60-yard low hurdles, clocking the time of :08.1, one tenth of a second faster than the former record held by Kinney, Northwestern. Grest, of Oak Park, bettered the time in the half mile by running it in 2:05. Two other records were sent into discard when Tousey forced Lewis to :53.4 in the 440, and when Thoth, of North Tonawanda, ran the mile in 4:39.8. Langs and Dant placed third and fourth, respectively, in the 440, and Cavanaugh nipped a second in the mile run. Dennis tied with Kuhn, of Oak Park, for first in the high jump. Topping all other Michigan entries, Northwestern and Northeastern are considered as state champions.

Northwestern missed a tie for first place in the national interscholastic track and field meet by one point. Northeastern and Lagrange, Illinois, tied for first place with thirteen points each, while the Colts came second with twelve points.

The relay team showed great strength in capturing first honors from a field of three competitors by a margin of twenty yards. Jack Dant showed up well, taking second in the 440, in addition to running on the winning relay team. Don Erskine, also a member of the winning relay team, placed fourth in the 60-yard low hurdles as did Cavanaugh in the mile. New national interscholastic records were established by Warne, of Kokomo, Indiana, in the pole vault; by Sample, Webster Groves High School, Missouri, in the shot put; by Boyle of Rockford, Illinois in the high jump; and by Beatty of Northeastern in the half mile.

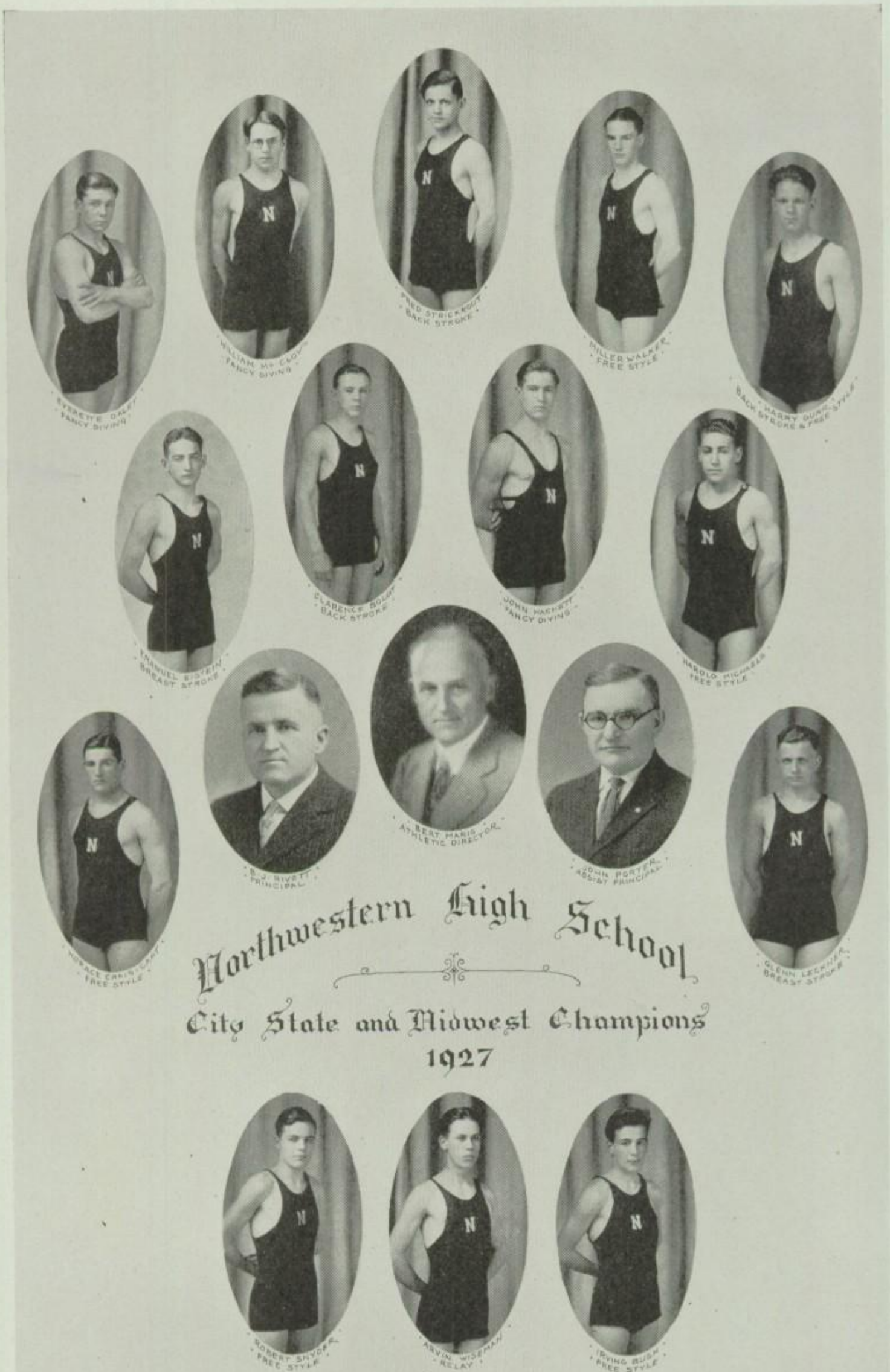
STERETE GALT
FANCY DIVING
WILLIAM McCLOY
FANCY DIVING
FRED STRICKROOT
BACK STROKE
MILLER WALKER
FREE STYLE
HARRY GUNN
BACK STROKE & FREE STYLE
EMANUEL EISTEIN
BREAST STROKE
CLARENCE BOLDT
BACK STROKE
JOHN HACKETT
FANCY DIVING
HAROLD MICHAELS
FREE STYLE
HORACE CRAIN, CAPT.
FREE STYLE
B. J. RIVETT
PRINCIPAL
BERT MARIS
ATHLETIC DIRECTOR
JOHN PORTER
ASSIST PRINCIPAL
GLENN LESKNER
BREAST STROKE
Northwestern High School
City State and Midwest Champions
1927
ROBERT SNYDER
FREE STYLE
ARVIN WISEMAN
RELAY
IRVING BUSH
FREE STYLE

BASEBALL

Northwestern ended a successful year by winning the 1926 baseball championship. This year Mr. Lennox took over the coaching and built up a fine team with Captain Seaman, Barnard, Watson, Warner, Downs, and Streeter as a nucleus. Many new players of merit were discovered, and the Colts were conceded to have the best pitching staff in the city. Folger, captain elect, achieved the coveted honor of pitching a no-hit, no-run game. There are five men available for the 1927 season. They are Folger, Deehr, Watson, Lindsay, and Doolittle.

Not allowing a hit, Folger pitched his team to a 6-0 victory over Central. Only three Central runners reached first base, two on balls, and one on an error. He struck out nine men during the game. It was in base running that the Colts excelled, stealing seven. Bob Lothamer banged out a homer, while Seaman hit a triple with two men on bases.

In 4 1-2 innings the Colts piled up 14 runs to beat Commerce, 14-3. Lothamer was again credited with a homer, while Lindsay duplicated Lothamer's feat.

The Cowboys were thrown by the Colts to the tune of 6-0, Streeter holding them to two hits. Bud Watson helped to score by slugging a home run.

With the score 1-0 in favor of the Cosmos, Folger connected for a triple after Lindsay's pass, to win his own game. He also struck out eight men. In winning from Hamtramck, Northwestern removed one of its most feared rivals from their path. Prior to the game, the Cosmos were rated on a par with the Colts.

By getting to Demchak in the first two innings, Northwestern pounded out 8 runs to drop the Prospectors, 8-3. Watson, beside connecting for a triple, slugged out another homer. Between Demchak and Major the Colts got 15 hits. Coach Lennox used every man on the squad in this game.

Continuing their winning streak, Northwestern defeated Southeastern, 2-0. The superb pitching of Eddie Folger again prevailed. Eddie has kept a clean slate so far, with no runs having been scored upon him as yet.

The Colts continued, unmolested, at the head of the procession by a victory over Cass Tech, 8-2. Streeter allowed the Mechanics only 3 hits, most of which were bunched in the third inning that enabled the Green and White to score its brace of counters. Running wild on the paths, the Colts stole 11 bases.

When Folger and Streeter in turn failed to stop Northern, Coach Lennox uncovered a new star in John Tate, who made his official debut in the circuit by holding the hard hitting Woodward Avenue team to a solitary hit. Lightbody opened the seventh by passing Downs, and before he could get control Bud Watson and Jab Barnard also were given ducats, filling the bases. Warner singled, scoring Downs and Watson, but was nipped at second attempting to stretch the hit. Deehr singled, stole second, and scored along with Barnard on Lothamer's hit. Seaman's blow put Lothamer in position to score on Vershure's. Seaman cashed in the winning run when Downs doubled. What transpired after this was only adding to the margin, as the damage done to Lightbody was beyond repair. The final score was 11-8.

Highland Park accomplished a feat eight other schools were unable to perform when the Bears gave the Colts their first defeat. There was nothing flukey about the victory, and it came after the most sustained attack that the Colts had faced this season. On the strength of this assault the Bears finished on top,9-3. Facing a string of left handed batters for the first time, Folger weakened and allowed the Bears to attain a nine run lead in the early innings. John Tate was sent to relieve Folger and held the Bears to two hits for the remainder of the game. Crouch, pitching for Highland Park, pitched good ball, allowing but 3 hits over the entire route.

The Falcons, rated a serious menace to Northwestern's supremacy, curled up before the effective pitching of Streeter. Streeter, though he was touched for seven hits, kept them scattered, allowing only one run, while his mates amassed seven.

The Colts wound up the season, clinching the city championship by defeating Redford, 4-1. Tate, who hurled the Colts to victory over Northern, was given the assignment to turn back Redford. He fulfilled expectations by allowing only four hits. In the meantime however, the Colts were not having an easy time with Loury. It was not until the final two frames that they succeeded in putting over a pair of markers in each inning.

SUMMARY

Northwestern	6	Central	0
Northwestern	14	Commerce	3
Northwestern	6	Western	0
Northwestern	2	Hamtramck	0
Northwestern	8	Southwestern	3
Northwestern	2	Southeastern	0
Northwestern	8	Cass Tech	2
Northwestern	11	Northern	8
Northwestern	3	Highland Park	9
Northwestern	7	Western	1
Northwestern	4	Redford	1

Northwestern 71—Opponents 30

Top Row: Doolittle, Howarth, Telfer, Halligan, Drittler.
Bottom Row: Milby, Dougall, Coach Carty, Knight (Captain), Lindsay, Higgins.

SCHOOL BASKETBALL

The basketball team of 1926-27 will not go down on the records as a champion team, but it will go down as a team that made a great comeback after losing two of its first three games by running up thirteen consecutive victories. The Colts made up for their lack of stature with some of the cleverest teamwork seen in the state. James Smith was student manager.

The team consisted of Captain Knight, Dougall, Halligan, Higgins, Doolittle, Telfer, Howarth, Milby, Lindsay, and Drittler.

The Colts defeated Battle Creek 24-9 to open the season. Doolittle starred.

The first defeat was administered by Northeastern, the Falcons winning 10-26. Milby sank a last-minute basket.

Northern's Eskimos froze us out 12-19. Dougall played well.

Our cagers pulled out of the slump and trimmed College High 49-8. Al Higgins was high scorer.

Redford went under, 33-13, in their own gymnasium. Howarth played well after replacing a regular.

Back in their own gymnasium, the Colts defeated Southeastern 31-23.

At Southwestern the Colts beat the Prospectors 28-16. Lindsay sank four long shots.

Western—the Cowboys came over to ride the Colts, but returned defeated 23-11. "Busy" Drittler showed up well.

Cass Tech averted being shut out and was "licked" 49-1. Telfer and Doolittle, substituting for Drittler and Higgins, played a good game.

Central suffered another Colt landslide, losing 40-7. Captain Knight held down the ambitious trail-blazer forwards.

At Eastern our cagers won 29-20. Higgins carried the scoring burden practically alone.

Journeying into the wilds of Hamtramck the Colts made ten in a row, with a 31-18 victory. The Cosmos thought there was "too much Dougall" on our team.

With Drittler again in the leading role, the Colts defeated Highland Park 24-17 and entered the city tournament.

The Colts came out of the city tournament in third place. In the state tourney they survived a game with Flint, 28-24, but fell on the next evening to Battle Creek, 31-24.

SUMMARY

N. W. 24	Battle Creek 9	N. W. 40	Central 7
N. W. 10	Northeastern 26	N. W. 43	Commerce 7
N. W. 12	Northern 19	N. W. 29	Eastern 20
N. W. 49	College High 8	N. W. 31	Hamtramck 18
N. W. 33	Redford 13	N. W. 24	Highland Park 17
N. W. 31	Southeastern 23	N. W. 20	Highland Park 19
N. W. 28	Southwestern 16	N. W. 15	Northern 14
N. W. 23	Western 11	N. W. 14	Northeastern 23
N. W. 49	Cass 1	N. W. 22	Flint 21

N. W. 24 Battle Creek 31

Games Won 15; Lost 4; Tied 0.

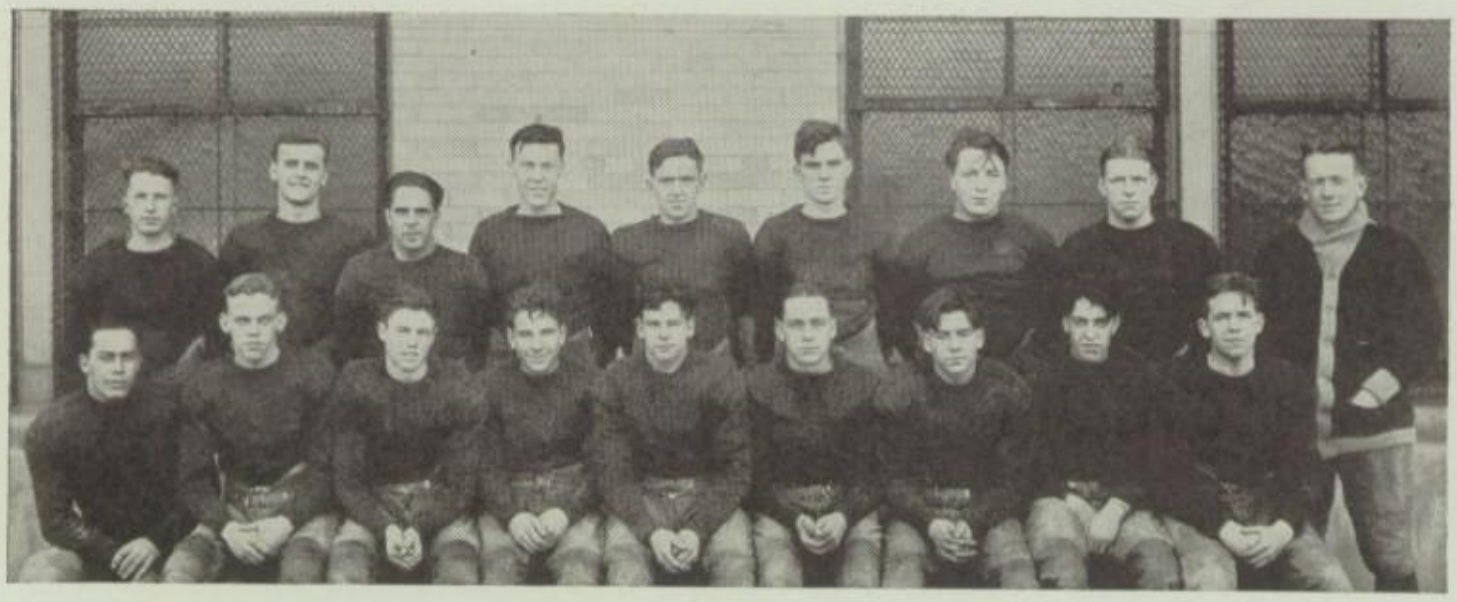

Top Row: Crocker, Webster, Weldon, Mowbray, Menge, Copeman, Garver, Major, Coach Carty.
Bottom Row: Nienstedt, Worden, Heston, Peckham, Jameson, Malott, Oxley, Collis, Leadbetter.

RESERVE FOOTBALL

Northwestern's reserve football team attained even greater success in its class this year than the first team did. Not only did the team repeat its success of last year and win the city title, but, by taking seven consecutive games, it has as good a claim as any to the state title. Barris, Burger, Collis, Copeman, Crocker, Deehr, Diskey, Flora, Garner, Heston, Jamieson, Malott, Menge, Major, Leadbetter, Nienstedt, Oxley, Peckam, Webster, Weldon, and Worden made up the team. All will be back to try for next year's school team except Webster, and, from the style of their performances this year, it looks as though Coach Carty had developed several who will become regulars.

The first game was with Cass Technical, the Colts winning, 25 to 0. Eddie Swan starred so in this game that he was taken on the first team. Webster and Oxley also showed up well.

The next game was with Western, and the Cowboys went down under a 12 to 6 score. Worden at end and Leadbetter at guard played excellent games.

The following week the Colts journeyed to Redford and returned with an 8 to 0 victory under their saddles. As a reward for his good playing, Henwood was taken on the first team. From a halfback position, Oxley galloped up and down the field, to Redford's great distress.

The reserves next beat Southeastern's Jungaleers, 19 to 0. Burger played a "bang-up" game at center, both on offense and defense. Malott and Jamieson played hard and fast in the backfield.

The reserve Colts then trampled Fordson's first team, 19 to 0, and felt pretty good because, earlier in the season, the first team had only beaten them 6 to 0 in a practice game.

The Indians from Eastern were next engaged by Colts, who scalped them 28 to 0, scoring four touchdowns. Jack Heston and Harold Webster were two big factors in the Indian's defeat.

After beating Eastern, only Highland Park stood between the Colts and the city and state titles. The Polar Bears were also undefeated and, when the two teams met, a great struggle occurred. The Colts finally won, 12 to 6. Jack Peckham played a good game in the backfield and made some good tackles while playing safety-man. The Jamieson-to-Malott passing attack put the Colts in position to score.

The annual classic "the reserve team vs. all-house team" came next—and in a sea of mud. The reserves, after clinching the city championship and earning a claim to the state title, slumped a little in this game. A 6 to 6 tie resulted, and although most of the game was played in all-house territory, the reserves could not put across the winning score.

SUMMARY

Northwestern Reserves	25	Cass Reserves	0
Northwestern Reserves	12	Western Reserves	6
Northwestern Reserves	8	Redford School	0
Northwestern Reserves	19	Southeastern Reserves	0
Northwestern Reserves	19	Fordson School	0
Northwestern Reserves	28	Eastern Reserves	0
Northwestern Reserves	12	Highland Park Reserves	6
Northwestern Reserves	6	All-House	6

Reserves 129—Opponents 18

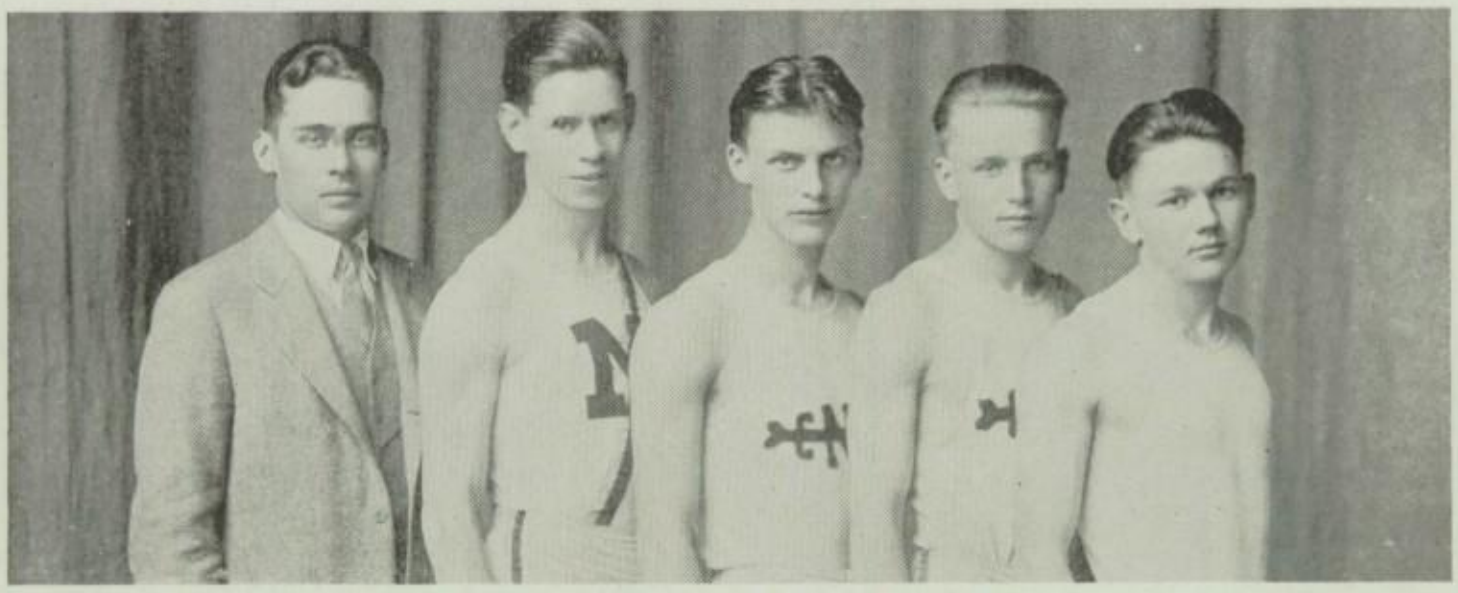

COLT CROSS COUNTRY TEAM

Coach Weaver, Leo Cavanaugh, William Burgess, Robert Carlson, Clifford Whitney.

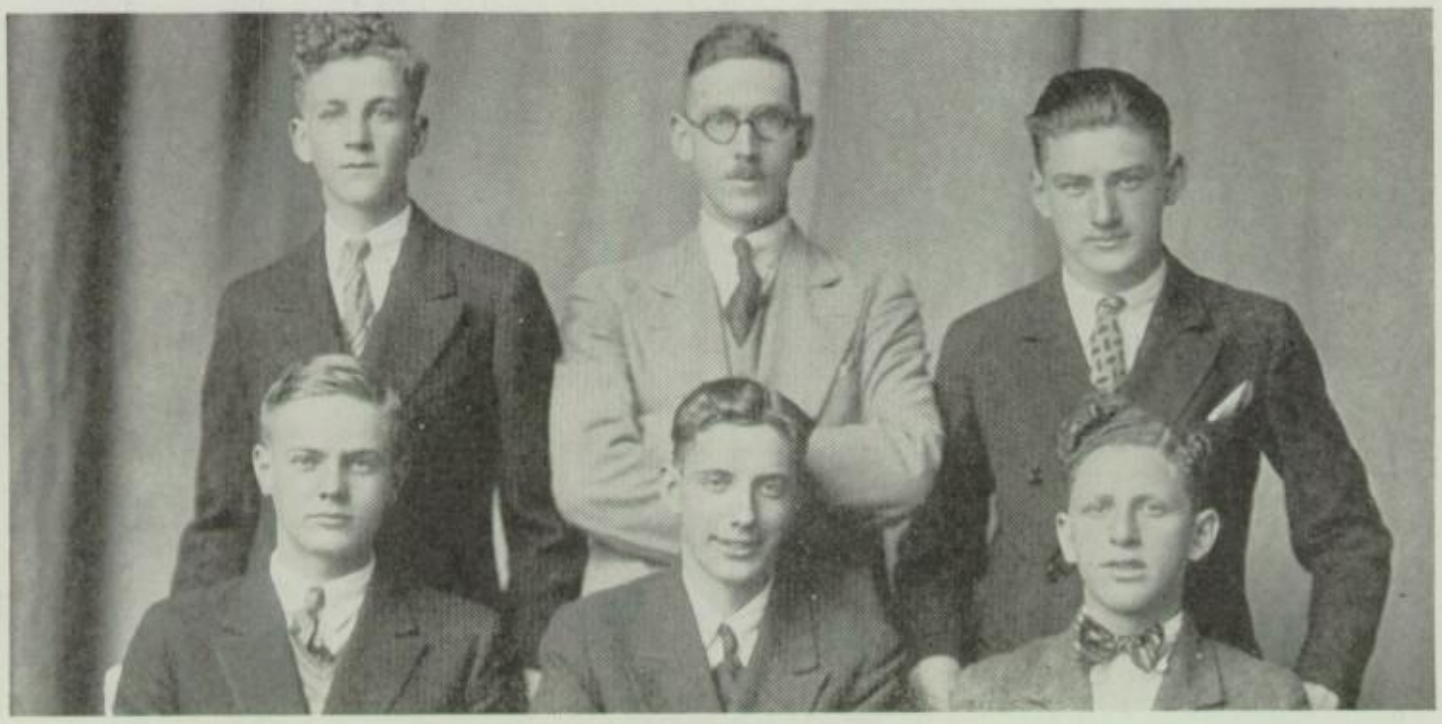

BOYS' SCHOOL TENNIS TEAM

Top Row: DeForest Eveland, Mr. A. H. Hollinger (Coach), Wellington Granzow.
Bottom Row: Arthur Gloster, Meridith Bixby, Harold Jackson.

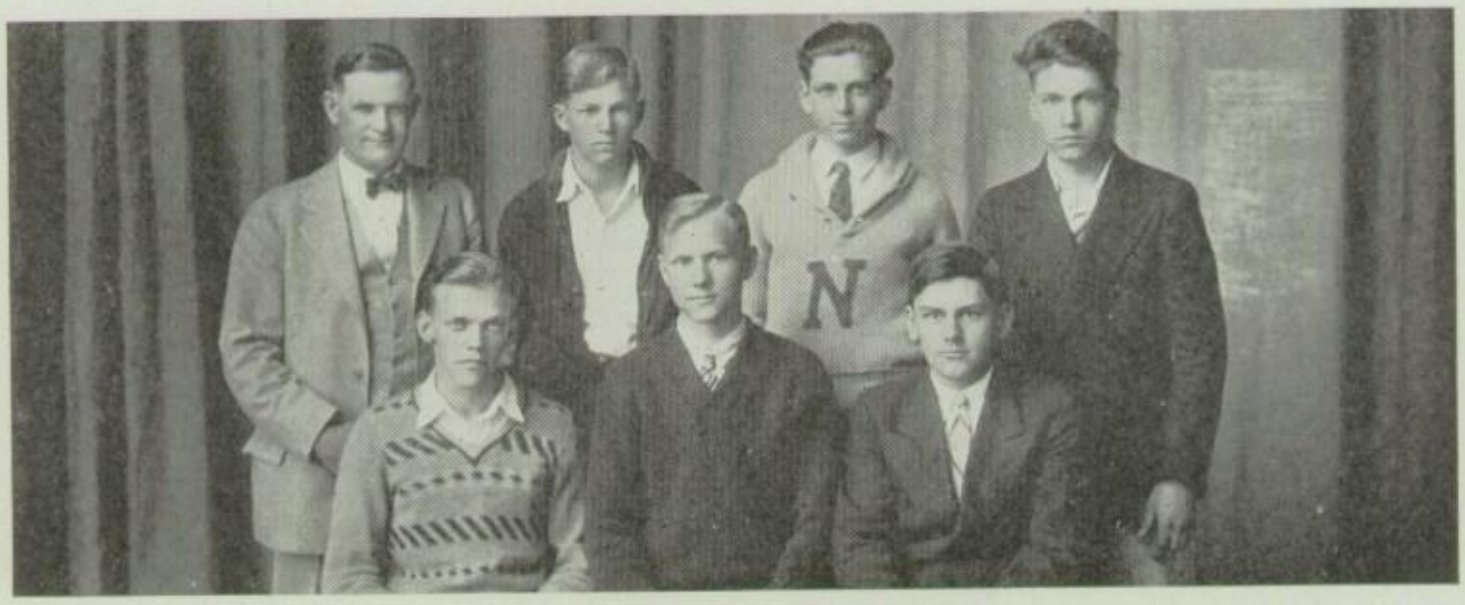

BOYS' GOLF TEAM

Top Row: Mr. Burgess, J. Klees, E. Grimm, H. Fettes.
Front Row: H. Worden, A. Lazdausky (Captain), R. Ahern.

CROSS-COUNTRY

The Colt harriers won every meet this fall except state, in which they placed second, and captured the city championship. The team consisted of Leo Cavanaugh, Clifford Whitney, Jack Dant, Don Paul, William Burgess, Robert Carlson, and William Fields.

Although Northwestern has sponsored cross-country teams to develop track men, the first definite cross-country schedule in the city was worked out this fall.

The first meet of the season was with Eastern. The Indians were defeated, 19-26, by the Colts. Cavanaugh captured first place; McDonald of Eastern was second. Paul, Dant, Fields, and Burgess, all Colts, finished after McDonald in the order named. The Colts with 19 points were only 4 from a perfect score of 15.

Northwestern's Colts pranced in ahead of Highland Park's lumbering Polar Bears in the next run, beating them 18-44, and coming a point nearer to a perfect score. Cavanaught, Paul, Fields, and Burgess finished in the order named.

A perfect score! Redford was defeated, 15-86, by Northwestern. The Huskies couldn't keep up with the Colt runners, who took the first six places, though only the first five counted. Cavanaugh was his third race of the year, with Paul, Dant, Burgess, Carlson, and Fields finishing after him.

The run with Southwestern was almost the same story, Cavanaugh leading, with Paul, Dant, and Carlson taking the next three places. The score was 17-48.

A Red and Gray meet was next held to determine who should get cross-country emblems. As usual, Cavanaugh won, this time being forced to a new record by Jack Dant, track team captain and sprinter. Don Paul finished third, with Carlson, Burgess and Whitman coming after.

The Colts ran away with the city meet. Cavanaugh won, as was expected, but Whitney pulled the surprise by finishing second.

The state meet was won by Kalamazoo with 54 points. Northwestern was second with 64, and Cass Tech third with 128. In this meet Cavanaugh, who had been ill, placed sixth, with Whitney and Dant finishing seventh and eighth respectively.

During this season, Coach Weaver developed several runners who will be valuable in track. This fact, together with the success of the team in its dual city and state meets, has made the first competitive year of cross-country most successful.

TENNIS

The Colts are out to win their second successive city championship. Coach Hollinger has three men back from last year's team, Captain Meredith Bixby, Wellington Granzow, and Harold Jackson, Meredith is playing his third year, while Wellington and Harold are back for their second.

A tournament was held early in April to find likely candidates for the vacant places on the team. Over thirty entered. From this number, last year's veterans, and Arthur Gloster, and De Forest Eveland survived.

Granzow has jumped from fourth man on last year's team to first man on this year's. His play is steady and extremely fast, never letting down an instant. Captain Bixby has moved up from third to second, despite eye trouble. Bixby's steady all-court play and his two year's experience will make him a formidable challenger for first position. Third place goes to a newcomer, Arthur Gloster. Arthur has had a phenominal rise in tennis; last spring he was unknown, and last fall he was state boy's "champ" and was nineteenth in the national boy's ranking. Gloster has a great number of strokes in his raquet and continually crosses-up his opponents. Harold Jackson has shown great improvement over his last year's form, and Gloster will have to keep top form to hold his position against him. Jackson is a very determined player, continually passing his opponents with forehand and backhand drives. Fifth place is held by the second new player, De Forest Eveland, a star of Marshall House's team last summer. Eveland is very fast on his feet and quite steady, making him a tough one to beat. With this line-up, the Red and Gray looks even stronger than last year and, barring upsets, should easily defend their title.

The first match of the schedule was with Northeastern, the Colts winning 5-0. Gloster, Granzow, and Bixby won their singles matches. Gloster did not lose a game, while Granzow and Bixby each lost only one. Gloster and Jackson teamed up as the second doubles team and won easily. Bixby and Granzow made up the first doubles team and won 6-2, 6-2.

College High was the next opponent. Coach Hollingyr presented the same line-up, which won by the same score, 5-0, Granzow winning 6-1, 6-0; Bixby winning 6-3, 6-3; and Gloster winning 6-3, 6-4 in singles. In doubles Bixby and Granzow won 6-0, 6-0, Gloster and Jackson won 6-1, 6-3.

Although there are thirteen more schools for the Colts to meet, Northwestern's prospects are unusually bright.

GOLF

Last fall Northwestern was represented in the city golf championship match by a team that had three veterans and three new players on it. Because the team was balanced with these veterans, Northwestern had high hopes for the title. All of the players had made good scores in practice, and the substitutes were good enough so that none of the regulars had his place cinched.

The squad consisted of veterans Burton, Lazdausky, and Grimm; Dougall, Reule, Folger, Strauss, and Fettes, all new to the team. Worden, a veteran of last summer, was kept off because of playing reserve football.

The Colts took fourth in the city meet, which was not as good as was expected. Captain Allyn Burton and Bill Dougall were the team's low men in scoring. Lazdausky, Grimm, Reule, and Fettes also took part.

Early in May the Colt golfers polished up their clubs and again began to seek birdies. The squad was strengthened with the addition of Worden and Ahern, but felt the loss of Burton, who was graduated, and Dougall who turned to track after the basketball season was over.

The summer schedule consists of practice matches with several city schools in which match play predominates, followed by the city and state championship matches. Northwestern has hopes of winning one of these titles with its veteran line-up. Captain Lazdausky, Worden, Ahern, and Grimm are the regulars. Fettes, Strauss, Ford, Klees, and Montgomery are the reserves.

RESERVE AND HOUSE ATHLETICS

Northwestern is represented by two reserve athletic teams, football and basketball. This fall the reserve football team won the city championship for the second successive year and also had as good a claim as any in their class to the state title. Mr. Arthur Carty, the basketball coach, coached the reserves.

The reserve basketball team went through a very successful season, losing only one game and finishing in second place among the reserve teams of the city. Some of the outstanding games of the season and their scores follow.

The first game of the season was with Northeastern. The Colts buried the Falcons under a 23 to 10 score Bob Hayes proved to be a real ball hawk and scored 9 points of the total. "Busy" Drittler's floor work was also a feature of this game. Besides stopping his opqonents, "Busy" scored 7 points. After this game Drittler was given a school suit and became a regular forward on the first team.

The next game of the schedule was also a feature. The Colts licked the Eskimos of Northern, 17 to 4. At the half the score was 4 to 2, but in the final quarter Hayes and Hubley opened up with enough to put away the game.

The Southwestern game was another fast one, with little scoring until the last half when the pace began to tell on the Prospectors. The Colts won, 20 to 9, with Mike Hachadorian playing a stellar game at guard and, in addition, leading his team in scoring.

The Cass Tech game was the opposite of the Southwestern game; in this game the Colts took an early lead and then presented a stubborn defense to hold off the Mechanics. Deehr and Hachadorian led the team in scoring, and also formed the bulwark. After this game only Highland Park and Northwestern remained undefeated among the reserve teams of the city.

Against Commerce the Colts achieved a shut-out, the Auditors being blanked 21-0. The work of the Red and Gray guards, Fay and Hachadorian, in keeping the opponents scoreless featured the game. Ferguson was the main cog in the Colt's offense.

The Highland Park game was the feature of the season, with the Polar Bears winning, 10 to 9, in a hotly contested game. Eveland was the only Colt who could score regularly.

The reserve squad consisted of Hayes, Hachadorian, Eveland, Gloster, Royer, Hubley, Fay, Deehr, Derby, and Ferguson.

House athletics are now in their second year under the new point system. Last year Roosevelt won the trophy, which is given to the house scoring the most points, while Lincoln was second. This year Roosevelt is again in the lead and Lincoln, so far, is runner-up.

Football was the first sport to come on the house calendar. Roosevelt won the championship and got the jump on its opponents. Lincoln and Marshall tied for second, Lincoln having the distinction of playing two scoreless ties with the "champs." Pershing pulled up in fourth place and Wilson was last. The all-house reserve football game, which is the classic of the house season, ended in a 6 to 6 tie. In the last two minutes of play "Whitie" Walters of Lincoln tied the score for the all-house team.

The swimming title was also won by Roosevelt, whose team, in addition to winning the big meet with 46 points, won every dual meet. Lincoln was second in the meet with 32 points and won every dual meet except that with Roosevelt. Pershing was third with 12 points, and Marshall and Wilson tied for last place with 8 points. Kingsley starred in the house meet by taking two first places.

Both the light-weight and heavy-weight track titles were won by Lincoln. With well-balanced teams in each they had no difficulty in out distancing Marshall House, last year's track champions. The heavy-weight team scored 38 points to gain the victory, and the light-weight team scored 36 points.

The basketball race was very close this season, the championship not being settled until the last game had been played. Roosevelt and Marshall tied for the light-weight championship; Roosevelt won the heavy-weight championhip, undisputed, and Lincoln and Marshall tied for second.

The baseball schedule has just started, and Lincoln is leading both the morning and afternoon record leagues. Tennis and golf are just getting under way, with Wilson leading the former. The total point score, with the exception of baseball, tennis, and golf, seems to indicate that Roosevelt will be on top again this year unless they fall down in the last three sports. The score is now: Roosevelt 1245, Lincoln 880, Marshall 710, Wilson 570, and Pershing 455.

Intra-mural and reserve athletics at Northwestern enable a large percentage of students to participate. There are at least 120 playing football, and about the same number playing basketball. The house swimmers number 100, and the house track men number around 150. Tennis and golf together call about 100, and baseball takes another 150. This makes a total of about 750 playing in some form of intra-mural or reserve athletics, all with the same idea—to make the school team.

ROOSEVELT HOUSE FOOTBALL

Top Row: R. Krause, G. Kuhn, E. Maine, A. McKinnon.
Middle Row: C. Lundy, V. Mitter, Mr. James, R. Kogelschatz, F. Marvin.
Bottom Row: F. MacQueen, E. Knapp, H. Lindsay, A. Knight, P. Lehman.

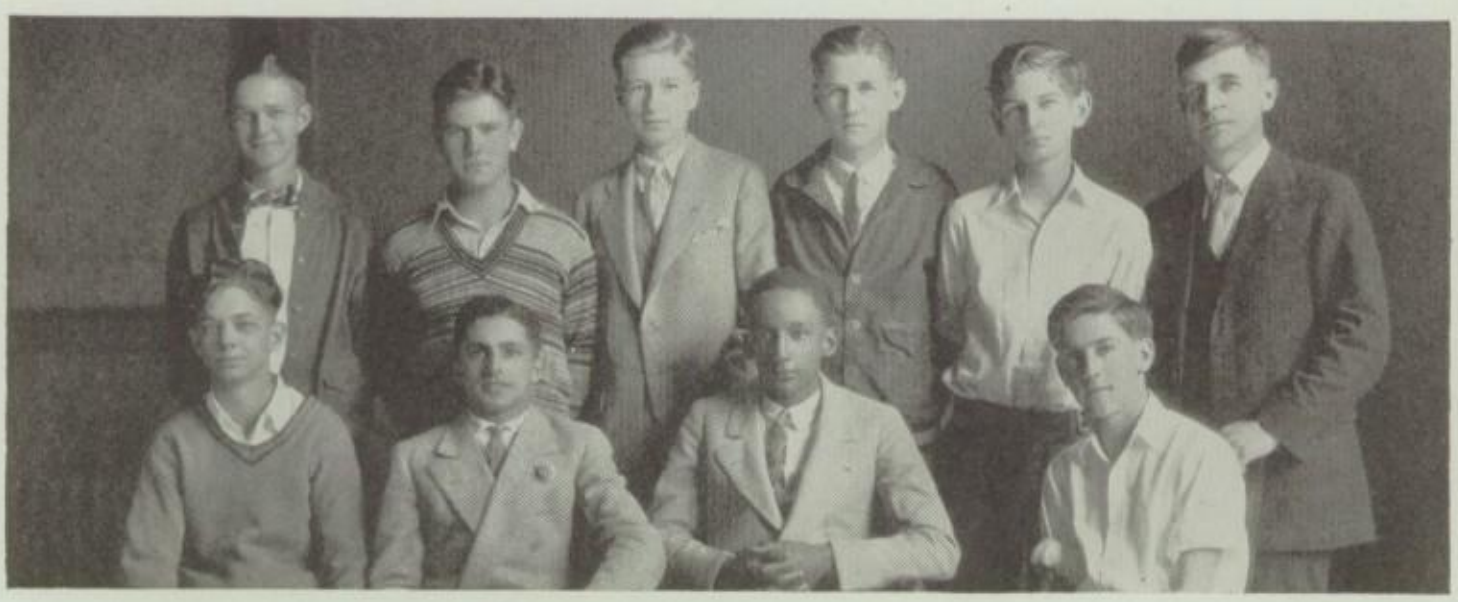

WILSON HOUSE BASEBALL 1926

Top Row: W. Moore, J. Rentz, D. O'Toole, L. Renchard, W. Nutall, Mr. Barget.
Bottom Row: M. Seabaldt, A. Rosen, H. Scott, J. Ray.

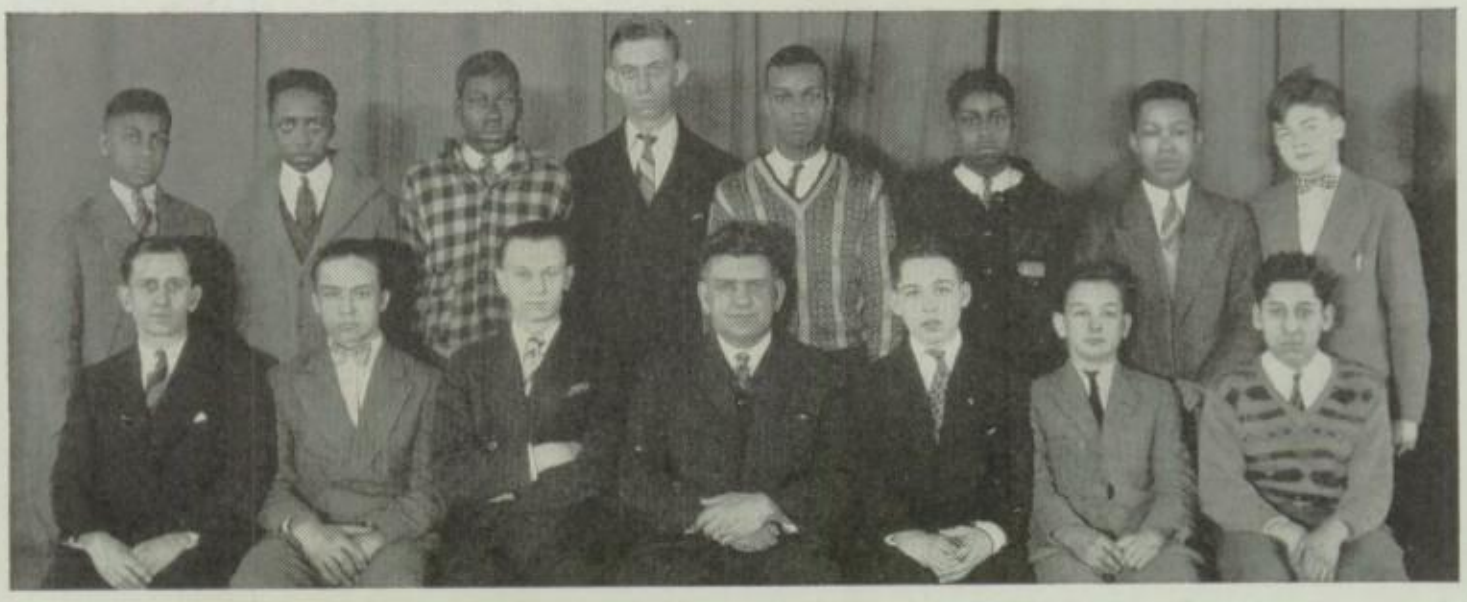

LINCOLN HOUSE LIGHT-WEGHT TRACK TEAM

Top Row: Stafford, Woodring, Thompson, Stecker, Warrick, Warrick, C. Smith, Whitely.
Bottom Row: Mr. Lennox, Smith, Wilhahn, Mr. Jones, Valmos, Turrentine, Shubin.

LINCOLN HOUSE HEAVY-WEIGHT TRACK TEAM

Top Row: L. Walters, C. Stevens, H. Worden, J. Thompson, G. Williams, J. Stanton.
Bottom Row: C. Whitney, G. Wurster, Mr. Jones, S. Shea, A. Stewart, Mr. Lennox.

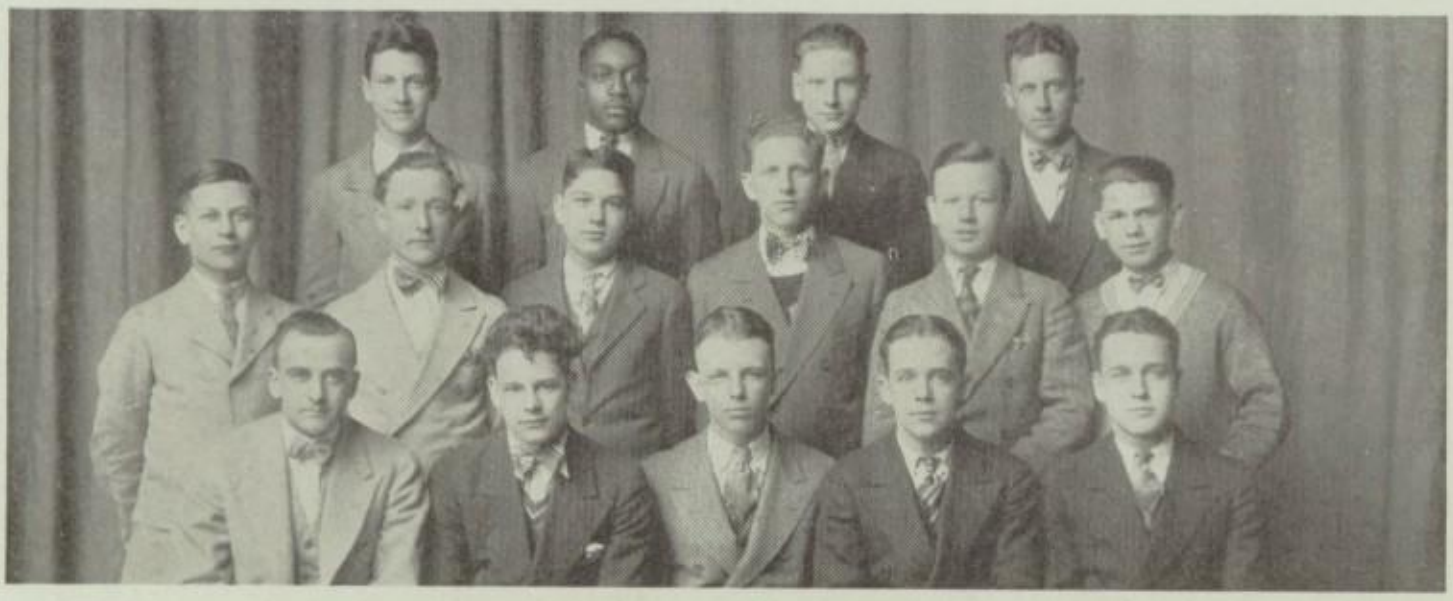

ROOSEVELT HOUSE BASKETBALL

Top Row: D. Hughes, G. Kuhn, A. Langtry, C. McKay.
Middle Row: R. Lockhart, B. Kirk, M. Klein, H. Jackson, N. Kropik, L. Ja Pides.
Bottom Row: Mr. James, A. Jamieson, R. Johnston, C. Leadbetter, F. Malott.

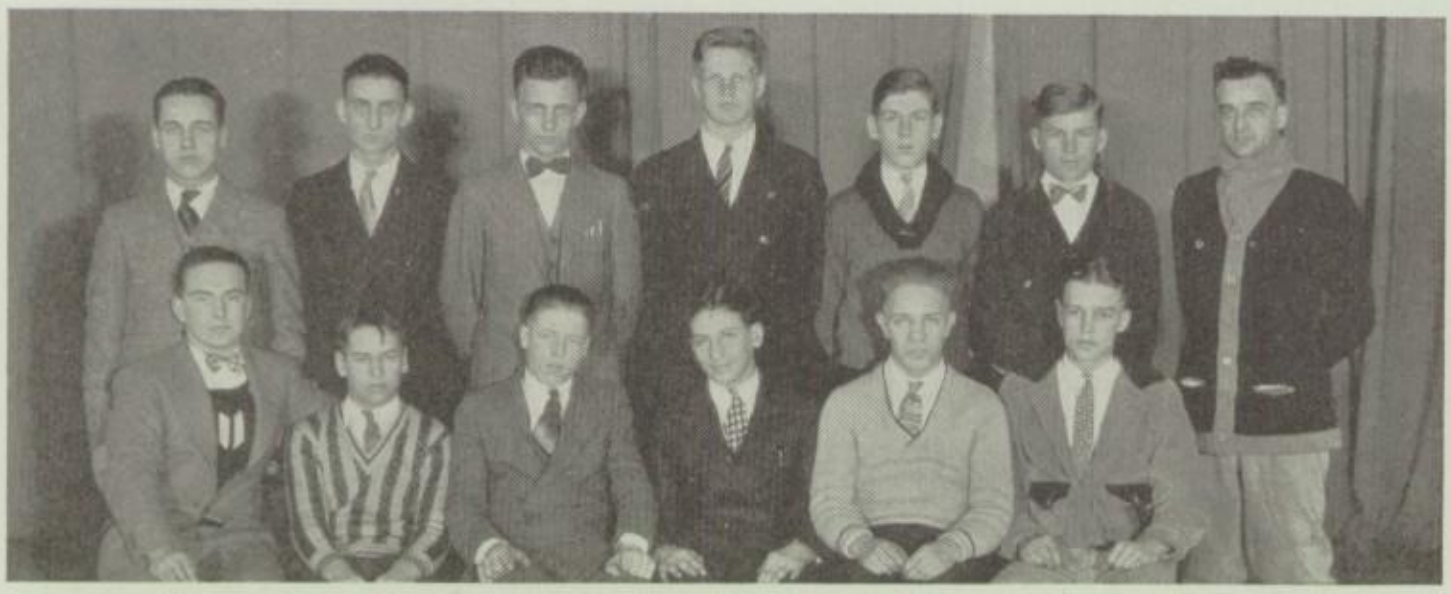

ROOSEVELT HOUSE SWIMMING

Top Row: F. Malott, A. Hubley, G. Leckner, O. Kelly, M. Kemnitz, J. Klees, Mr. H. P. James.
Bottom Row: H. Kennedy, W. McCloy, S. Jones, J. Kulkin, W. Hurlbut, E. MacCracken.

[96]

G. A. A. BOARD

Top Row: M. Wood, P. Vokes, G. Grover, Miss Huffman, B. Kerr, H. Cook.
Bottom Row: S. Baxter, F. Whipple, R. Gardner, M. Pezet.

GIRLS' ATHLETIC ASSOCIATION

It is now two years and a half since the Girls' Athletic Association was organized. In the past year the association has inaugurated many new things and has kept up the good work of last year. The membership of the association includes every girl in the school, and the actual business is managed by an administrative board. On this board are the officers, house athletic managers, team captains, Colt reporter, and a faculty adviser. Officers for the following year are elected every June by a school-wide vote. The year's officers were: Frances Whipple, president; Hilda Felske, vice-president; Rae Gardner, secretary; Shirley Baxter, treasurer. The other board members were, for the first semester: Margaret Eaman, Marjory Wood, Geraldine Grover, Phyllis Vokes, Pauline Levy, Margaret Ayrault, and Beatrice Norton; for the second semester: Helen Cook, Beatrice Kerr, Emily Eaman, Marian Pezet, Phyllis Vokes, Marjory Wood, Geraldine Grover, and Helen Krieger. The girls are very fortunate in having Miss Prudentia Huffman for their advisor again this year. Miss Huffman is very enthusiastic and always willing to give her time for the good of the association. A great deal of its success is due to her efforts.

This year the association again assumed the responsibility of advertising all school games and selling tickets for them. To encourage interest in the games and meets, the girls published two red and gray booklets, one in October and one in February. The first contained schedules for school hockey, inter-house basketball, and swimming, and the name of the board members. In the second were programs for school basketball, tennis, swimming, track, and riflery, for inter-house swimming and baseball, and the date for the girls' athletic banquet. The planning of the intra-mural schedules also falls under the duties of the G. A. A.

The houses manifested a keen interest in all athletics, and there was always a good turn-out for house teams. Joan of Arc was the first place winner in both basketball and inter-house swimming, while Mount Vernon was victorious in riflery. The novice swimming meet, for girls who had never participated in a swimming meet previously, was won by Mount Vernon.

During the year, the G. A. A. was the sponsor for three peppy rallies. The first of these was a general one for the purpose of arousing interest in school hockey and house swimming. The association was greatly honored to have as speakers at this rally Mr. Frank Cody, superintendent of Detroit schools, Mr. Loren Post, director of health education in Detroit, and Miss Esther Sherman, supervisor of girls' athletics and orthopdedics in Detroit high schools. They all gave very interesting talks and were enthusiastically received by the audience. At the next pep meeting, Miss Lampkin, the hockey coach, awarded letters to the hockey team. Songs and yells completed the program. The third rally made known to the school the members of the girls' school basketball team. It was at this meeting that Al Higgins gave a complete history of this sport at Northwestern. The result of this rally was a record-breaking attendance at the rest of the basketball games.

At 8:00 on February 19, the Northwestern swimming pool was the scene of a water-carnival, the first event of this kind ever to take place in the city. It was a gay, colorful exhibition of swimming stunts, in which one hundred and sixty girls participated. The girls were coached by members of the health education department during class periods. Tickets were sold and publicity was managed by the Girls' Athletic Association.

In the early part of March, the inter-club bowling tournament started. This contest was open to any girl club member in the school, regardless of lack of skill or experience. A few girls from the sports classes taught the contestants how to score. After two months of competition, when the scores were averaged, Gladys Richards of the G. A. A. was found to be the winner.

The crowning event of the year was the girls' athletic banquet, June 2. This was attended by over three hundred and fifty girls, two hundred and fifty of whom received house and school letters.

GIRLS' HOCKEY TEAM

Top Row: Miss Lampkin, M. McLeod, M. Carleton, E. Rice, K. Hart, E. Harwith, R. Linton.

Middle Row: G. Powrie, E. Hasbrouck, F. Whipple, M. Derby, M. Eaman (Captain), H. Felske, I. Hunter, G. Oxley, P. Vokes.

Front Row: M. Derby, E. Eaman, D. Felske.

GIRLS' HOCKEY

Northwestern's hockey team has come through another successful season, having been defeated only twice in seven games. Both defeats came at the hands of the Western girls, who had an exceptionally strong team and won west-side championship.

The Western game was a struggle from start to finish and Northwestern's opponents were compelled to fight hard for the two points which won the game for them. The Cowgirls' defense was seemingly impregnable, and the Coltettes were held scoreless in spite of the splendid work of both their backfield and forward-line. This was the first defeat the Coltettes had suffered since Southeastern beat them in 1924 in the city championship game.

Cass proved easy prey for the Coltettes' swift attack, and their backfield was bewildered by the fast dribbling of Northwestern's forward line. Margaret Eaman, the captain, starred, scoring three goals. Grace Oxley, captain-elect, tallied twice for Northwestern; Eleanor Hasbrouck, Virginia Derby, Marieta Derby, and Dorothy Felske each scored one point. The score at the end of the third quarter was 9-0, so Miss Lampkin, the coach, put in the entire second team. The reserve girls showed up well and allowed Cass only two goals.

The next game was swift and well-played. In spite of the one-sided score, 4-0, Southwestern put up a valiant struggle and made Northwestern fight for every point. Phyllis Vokes, new to the front line, starred by making three out of the four goals, Margaret Eaman accounting for the other tally. Several times Southwestern got near our goal posts, but each time Northwestern's defense kept the ball from crossing the line for a score.

The Commerce team was a surprise to the Northwestern girls, for they expected easy opposition. Instead, the Coltettes were held to three goals and allowed the Auditors one. Both teams were rather slow on the offense, but the backfields were strong and played exceptionally well. Emily and Margaret Eaman were Northwestern's best players in this game.

The Highland Park game was the most exciting and closely contested of the season. The Polar Bears scored the first point, and then Northwestern's defense tightened up and held its fast forward line back during the rest of the game. Hilda Felske, in her regular position at center-halfback, was at her best in this game. Virginia Derby and Grace Oxley starred in the line, the former scoring two goals and the latter, one. The score was 1-1 at the beginning of the last quarter, and it was only by playing with their utmost skill that the Northwestern girls were able to break the tie. Northwestern's two goals came in the last few minutes of play, and the Polar Bears were unable to penetrate our defense for more goals.

Redford, a new-comer to the city league, put up a good fight but finally bowed in defeat before the fast Coltette team. The score was 4-2. Margaret Eaman, as usual, was Northwestern's outstanding player.

On November 18, Northwestern met Western for a second time to determine the west-side championship and was again forced to take a defeat. Northwestern scored the first goal but after that was unable to get through Western's backfield for further tallies. Western's forwards also proved too elusive for Northwestern and broke through their defense for two goals. In the last quarter Northwestern made a strong effort to score, but the game ended, 2-1, in favor of Western.

GIRLS' SWIMMING

Top Row: E. Wood, E. Rice, Miss MacDonald, M. Wood (Captain), H. Keenan.
Bottom Row: M. Hassel, C. Saunders, S. Baxter, J. Botsford, E. Taylor, E. Smittz.

GIRLS' SWIMMING

Having finished the 1927 season successfully, the Northwestern nereids deserve much honor and praise for gaining a deadlock with Northern High School for the city title, the first honor of its kind acquired by our girls' swimming team. This fame was obtained by hard practice on the part of the team, the excellent leadership of Captain Marjory Wood, and the remarkable coaching of Miss MacDonald.

CITY MEET

In the sixth annual city swimming meet held on March 3, 1927, in the Northwestern pool, our feminine splashers succeeded in running away with the most number of firsts, and garnered 39 points to tie Northern. The girls who deserve much credit are: Chautel Saunders, Eunice Taylor, 25-yard free style junior; Dorothy Felske, 50-yard free style senior and diving; Marjory Wood, 25-yard free style senior; Helen Keenan, 25-yard breast stroke junior; Eileen Wood, 25 and 50-yard back stroke junior; Marjory Wood, Margaret Teichman, Chautel Saunders, and Dorothy Felske, relay. Dorothy Felske was high point scorer of this meet.

DUAL MEETS

In the first meet of the season on February 12, 1927, the Northwesternites were defeated by Highland Park with a score of 42-44.

After hard practice and with one defeat to blot out, the Coltettes on February 17 encountered and completely vanquished the Northeastern girl swimmers by a score of 62-24.

They next met Western and easily defeated them, scoring 60 points against their opponents' 25.

In the last dual meet of the season, February 24, our mermaids swam against Northern, the old time rivals. With the repulse of last year to efface, the Coltettes splashed with remarkable skill to victory, 53-33.

Those girls who obtained most first places in dual meets were: Dorothy Felske, Helen Keenan, Eileen Wood, Marjory Wood, and Jean Botsford.

The girls on the team next proved their ability by coaching their respective houses in the inter-house novice meets. Dorothy Felske has made a name for herself not only by serving on the team for three years but also by being high point scorer of the city this year.

Because the scoring system has been changed, it was more difficult to receive an "N" this season than it has been in previous seasons. Instead of just entering the city meet for this emblem, a girl must now either earn 10 points in the dual meets, held in season, or gain a place in the city meet. The girls who succeeded in gaining an "N" for this sport were: Jean Botsford, Shirley Baxter, Nancy Bixby, Dorothy Felske, Helen Keenan, Mildred Hassel, Edna Rice, Chautel Saunders, Eunice Taylor, Margaret Teichman, Eileen Wood, and Marjory Wood, captain. Ethel Smith won a reserve letter.

GIRLS' SCHOOL BASKETBALL

Top Row: M. Fenely, A. Ingalls, G. Simancec, T. Savage, V. Derby, Miss Lampkin.
Bottom Row: M. Carleton, E. Spindleman, E. Eaman (Captain), F. Seipp, D. Sample.

GIRLS' BASKETBALL

The girls' basketball team displayed excellent technique, playing, and fighting spirit this season in spite of the fact that it was inexperienced. With Miss Irene Lampkin as coach, the sextette became most versatile and succeeded in out-playing a number of teams with whom they collided.

In the first contest of the season, the Coltettes were completely overthrown by the alumnae team. Because of the frequent changing of positions and players and on account of insufficient practice, Northwestern's team received its first defeat, 8-19. Many of our former basketball stars played in this game, and, though they had little or no practice together, manifested remarkable team work.

The team next ran up against Highland Park, a powerful combination, and with all odds against them, played a well-fought game, which ended in a repulse by the Polar Bears, 17-24. Hilds Felske played an extraordinary game, helping greatly to keep the opponents' score down to ours in the first three quarters. Margaret Eaman found the meshes for 9 out of the 17 points.

With an entirely new line-up, because of the graduation of Hilda Felske, Margaret Eaman, and Leona Payne, the "Boulevarders", flattened Commerce by a score of 27-16. Edith Spindleman, a "brainy" forward, played well for Northwestern.

Our cagers next downed Redford, 27-14, in their gymnasium. Dorothy Sample and Virginia Derby were the outstanding players in this fray. An interesting feature of this conflict was the fact that Miss Lampkin made no substitutions, a great compliment to the players and to their skill in the game.

In a slow but well-matched trial, the team overcame the Mechanics, 26-25. The Cass team seemed to slow our girls up, and the team, playing in this unaccustomed manner, did not show the usual speed and ability of their game. Frances Seipp's skill in sinking foul shots made the contest more interesting to the onlookers. This was the most noticeable feature of the game.

In a thrilling home game, defeating Southwestern by a nine point margin, the Coltettes won their fourth consecutive victory, 29-20. At the end of each period the Northwesternites were ahead, but in the third quarter the Prospector girls tallied one more point than the Colt girls. The last half, which was very hard-fought, was a fast period.

In the last match of the season, in a game that meant a chance for entrance to the city tournament, the "Boulevarders" went on the floor with a grim determination to win. Miss Lampkin gave her most influential words to the team a few moments before the game, inspiring in them a desire to win from Western for the purpose of avenging the defeat of last year and also the blow which they had dealt our hockey team. In the fastest, best-matched conflict of the season, our girls lost to the Cowgirls by 2 points, 26-28.

Throughout the season, the Coltettes showed remarkable sportsmanship. Many times they played under trying conditions and various difficulties. The Northwestern "basketeers" are helping to prove the theory that the girls' game can be played with ability, speed, and brains.

SUMMARY OF SEASON

December 23	Northwestern	8	Alumnae	19
January 21	Northwestern	17	Highland Park	24
February 4	Northwestern	27	Commerce	16
February 11	Northwestern	27	Redford	14
February 14	Northwestern	26	Cass	25
February 25	Northwestern	29	Southwestern	20
March 4	Northwestern	26	Western	28

Games: Won, 4; Lost, 3; Tied, 0.

JOAN OF ARC SWIMMING

Standing: M. Hopson, E. Eaman, D. Etsler.
Seated: I. Flanagan.

JOAN OF ARC BASKETBALL

Top Row: M. Fenely, G. Grover, E. Eaman.
Bottom Row: V. Derby, E. Housen, D. Hoffmeyer, E. Hasbrouck, M. Derby.

GIRLS' SCHOOL RIFLE TEAM

M. McKenzie, D. Hock, I. M. Busha, B. Conwell, G. O'Reilly, D. Hendley, H. Krieger.

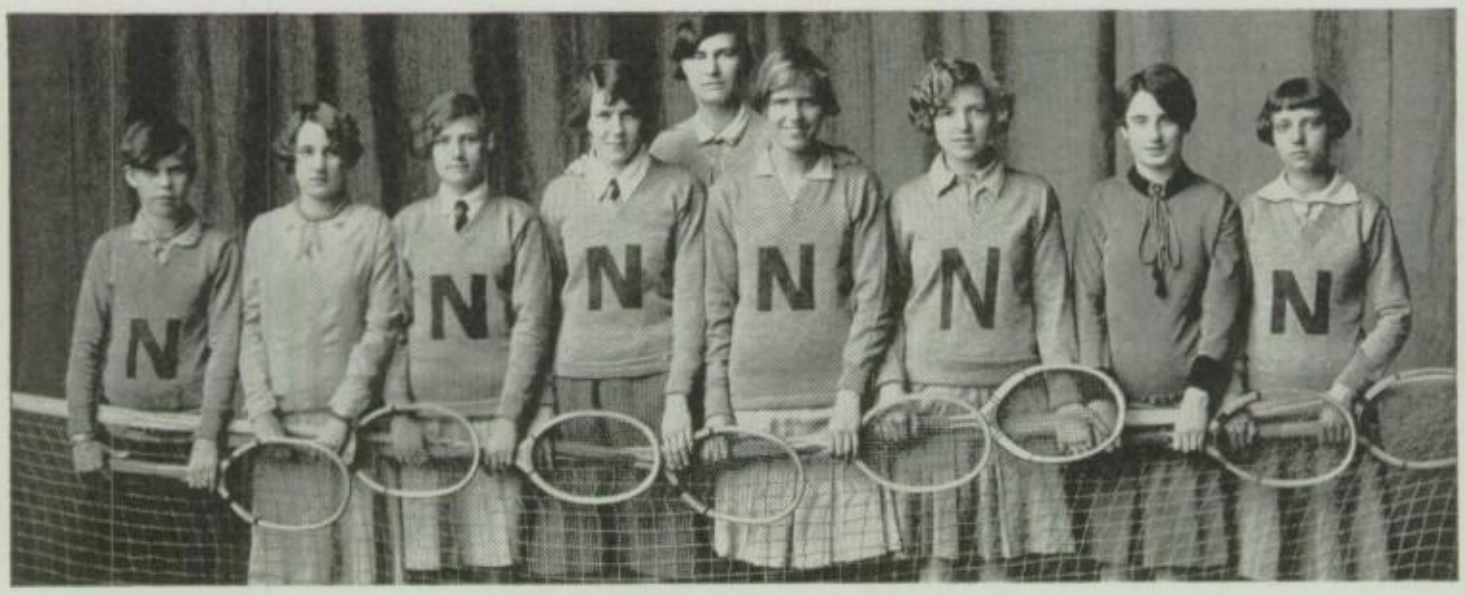

GIRLS' TENNIS

R. Strombeck, R. Johnston, F. Seipp, J. Botsford, Miss Lampkin, V. Derby, (Captain), E. Eaman, E. Kindred, and M. Ayerautl.

GIRLS' GOLF

M. Hopson, J. McGarven, B. Kerr, V. Derby.

GIRLS' RIFLE TEAM

Although Northwestern had a splendid girls' rifle team last year, it did not receive the recognition that it has this year. Last year's team took the championship cup from Southeastern by a good margin. Two of the girls who starred on the team were: Gertrude Smith, who not only helped to win the city championship meet, but who won an individual championship for herself; and Helen Kreiger, a spectacular shot, who was in the city championship meet. Helen Kreiger was also a member of this year's team.

The members of the team this year were as follows: Helen Kreiger, Eleanore Hasbrouck, Geraldine O'Reilly, Dorothy Hendley, Margaret Muir, Corrine Henry, Ida-Marie Busha, Berdine Conwell, Dorothy Hock, and Marion Mac Kenzie.

Two of the scheduled meets were shot off with the following results: Northwestern vs. Southeastern, 610-577; Northwestern vs. Northern 660-664. Return matches were scheduled with both Southeastern and Northern, which are the only high schools, beside Northwestern, that have rifle teams.

The girls' rifle club, which has increased its membership considerably during this second year of its existence, has shown a marked improvement. This is due, not only to the interest shown by the large number of girls who were members last year, but to the efforts of the new members, whose remarkable progress was shown by their scores in the house meets. If this success continues Northwestern is sure to make a name for itself in girls' riflery.

✿ ✿ ✿

GIRLS' TENNIS

A few years ago tennis was regarded as a minor sport by the Coltettes. From this status the game has developed into one of the most popular of our girls' school spring sports.

The combination this year will be built around some of the veterans of last year's team: Ruth Strombeck, Margaret Ayrault, Emily Eaman, and Anne Ingalls. It will suffer greatly from the loss of Margaret Eaman, Leona Payne, Frances Thayer, and Agness Golden, who were graduated. The 1927 girls' tennis call was answered by twenty girls, out of which nine were chosen to be regulars. They were: Emily Eaman, first singles; Margaret Ayrault, second singles; Ruth Strombeck, third singles; Captain Virginia Derby, first doubles, Frances Seipp, first doubles; Ruth Johnson, second doubles; Jean Botsford, second doubles; Elinor Kindred, third doubles; Margaret Ferguson, third doubles. Northwestern is fortunate in having such an instructor and coach as Miss Irene Lampkin, who is a remarkable player herself.

Two practice matches have been played this spring, one with Highland Park and one with Royal Oak. The results of both were disastrous, as all of Northwestern's players, both singles and doubles, were forced to bow to the better tactics of their opponents. However, this is partly due to the fact that many of the girls who have come out for the team have not yet received their proper rating.

The 1927 season was successfully opened on May 12 by squelching Western's combination in every match. The feminine racquet wielders frequent the tennis coutrs every day for at least one hour's steady practice, so that their strokes and service show great improvement. Although the players this term are not as experienced and consistent as those of last spring's team, a very successful season is expected. Matches have been scheduled with three other schools. Northwestern will meet Southwestern on May 18, Cass on May 25, and Royal Oak on May 28.

✿ ✿ ✿

GIRLS' GOLF

This year, for the first time in its history, Northwestern was represented by a girls' golf team. Shooting in the qualifying rounds this fall, they gained the right to enter the city tournament, winning the city championship. Although all other teams except Central, the defending champions, forfeited their matches by default, Northwestern's team played consistent golf and showed evidence of its power on the links. Marian Hopson and Marian Sithes received awards for being low scorers.

Beatrice Kerr, captain, Virginia Derby, Marian Hopson, Jean McGarvah, and Marian Sithes were the members of the fall team. Derby, Hopson, Kerr, and McGarvah remained to defend the golf title in the spring.

Northwestern participated in but one other meet, a dual one with Central, in which they were again proclaimed victors.

In order to receive a letter a girl must play seventy-two holes, in addition to participating in the city meet. Miss Schwendener, the coach, took the team out to Rackham twice a week so that they might be able to play the required number of holes.

ORGANIZATIONS

HERE IN THESE CLUBS, FOR
LASTING FRIENDSHIP'S SAKE
HAVE BONDS BEEN WELDED
THAT CAN NEVER BREAK

COLT STAFF

Top Row: G. Mitter, D. Robb, D. Haw, G. Thomas, D. White, F. McCluskey, E. Wemp, H. Woodley, R. Linton, J. Secker, K. Wemp, E. Jones, S. Seltzer, J. Fleishans, J. Trattner, R. Frank, B. Konikoff, C. Rickenback.

Middle Row: H. Benjamin, Miss Guenther, A. Baldwin, F. Stefanac, V. Sahulka, R. Gardner, R. Birdseye, C. Reidell, R. Orlikowski, G. Abrin, E. Herrick, M. Nagel, S. Frank, P. Shidler,G. Engwall, M. Edington, L. McKay, E. Grimes, Y. Brown.

Bottom Row: E. Palmer, H. Harich, E. Cooke, J. Howell, D. Thomas, M. Anderson, K. Bowman, C. Garrett, C. Thayer, G. Rutter, G. Grover, M. Wirt, S. Tomerlin, K. Hart, H. Cheever, D. Davidson.

THE COLT

FALL TERM

Faculty Advisors....Miss Thomas, Mrs. Bauer, Miss Guenther

EXECUTIVE BOARD

Editor-in-Chief.....Helen Humphrey
Assistant Editor.....Frances Jennings
Business Manager.....William Carnochan
Circulation Manager.....King Hart
Advertising Manager.....William Stafford
Art Editor.....Joseph Howell
News Editor.....Eleanor Cooke
Sport Editor.....Marshall Anderson

STAFF

Exchange Editor.....Margaret Chace
Humor Editor.....Carleton Garrett
Assistant Business Manager.....Dorothy Davidson
Assistant Circulation Manager.....Sidney Woolner
Assistant Advertising Manager.....Kenneth Houck
Assistant News Editor.....Charlotte Thayer
Assistant Sport Editor.....Lee Montgomery
Assistant Art Editor.....Kathleen Wemp
Publicity Manager.....Howard Worden
Assistant Publicity Manager.....John Martin

Copy Readers—A. Bates, K. Bowman, E. Grimes, G. Grover, D. Thomas.

Reporters—H. Aulfh, A. Baldwin, J. Campbell, D. Collier, M. Edington, R. Gardner, D. Haw, A. Higgins, B. Hurston, F. McCluskey, C. Rickenback, V. Sahulka, P. Shiller, F. Stefanac, S. Tomerlin, G. Thomas, E. Wemp.

Art Staff—R. Frank, E. Thorn.

Business—H. Keller.

Ad Staff—M. Wirt, A. Gloster, V. Stefanac.

Probation—H. Benjamin, A. Comisky, L. Davis, F. Fleming, S. Seltzer, R. Snyder, M. Spicer, F. Taylor, C. Stark, A. Gloster.

Typists—G. Abrin, B. Sidel, G. Braidel, E. Brown, G. Engwell H. Lueckhoff, G. Mitter, R. Orlikowski, E. Palmer.

Newsboys—Starr, Kemnitz, Lundy, Green, Grover, DeBosky, Butler, Chilson, Menge, Zander, Terry, Bader, Bock, Stefanac, Jones, Benjamin, Winn.

SPRING TERM

Faculty Advisers—Miss Thomas, Miss Guenther, Miss Hinman

EXECUTIVE BOARD

Editor-in-Chief.....Marshall Anderson
Assistant Editor.....Eleanor Cooke
Business Manager.....Carleton Garrett
Circulation Manager.....Harry Benjamin
Advertising Manager.....Maynard Wirt
Art Editor.....Ralph Frank
News Editors.....Charlotte Thayer, Kathryn Bowman
Sport Editors.....Lee Montgomery, Geraldine Grover
Feature Editor.....Dorothy Thomas

STAFF

Assistant Business Manager.....Edna Palmer
Assistant Sport Editor.....Clarence Rickenback
Assistant Publicity Manager.....Stanley Frank
Staff Photographer.....Edward Herrick

Copy Readers— E. Grimes, G. Thomas, S. Tomerlin.

Reporters—A. Baldwin, A. Bates, R. Birdseye, D. Collier, M. Edington, R. Gardner, D. Haw, A. Higgins, B. Konikoff, F. McCluskey, C. Ohno, V. Sahulka, P. Shidler, F. Stefanac, E. Wemp, G. Abrin, H. Cheever, P. Nagel, H. Harich, C. Stark, H. Woodley, D. White.

Art Staff—K. Wemp.

Business—H. Keller.

Ad Staff—V. Stefanac, J. Fleishans.

Probation—G. Baker, A. Biccoll, A. Comiskey, J. Downey, J. Dleishans, H. Guest, E. Hale, O. Hammer, E. Herrick, M. Houck, J. Hughes, A. Jones' E. Jones, J. Lofland, L. McKay, D. Monahan, R. Robb, C. Secker, K. Secker, S. Seltzer, R. Linton, F. Taylor, J. Trattner.

Typists—A. Beyer, G. Braidel, E. Brown, G. Engwell, H. Lueckhoff, G. Mitter, R. Orlikowski, B. Sidel, C. Reidell

Newsboys—Chisic, Clinton, Cordola, Vraigie, Darnell' Davis, Downey, Gonic, Greb, Guest, Ingersoll, Kaiser' Kittle, Koch, Long, Lloyd.

ODDS AND ENDS

Top Row: P. Gribling, L. Ensminger, J. Davis, S. Woolner, J. Herbst, D. Lloyd, S. Bennett.

Middle Row: E. Harwith, V. Grant, N. Fitter, J. MacQuarrie, M. West, M. Feneley, V. Hansen, D. Hock, Y. Brown, R. Albert.

Bottom Row: E. Hasbrouck, Miss Tilton, C. Henry, F. Herrmann. H. Shuptrine, F. Jennings, G. Rutter, P. Nagel.

Odds and Ends

FALL TERM

Editor-in-Chief.....Harry Montgomery

EDITORIAL

Assistant Editor.....Corrine Henry
Literary Editor.....Frederick Herrmann
General Editor.....Edith Harwith
Literary—Sidney Woolner, Donald Lloyd, Jerome Hoff, Louise Ensminger, Cecelia Lieberman, Mary Jenkin, Hoo-Mali-Mali.
Art—D. M. Smith, Editor; Maxine West, Assistant.
Editorials—Albert Brown, Editor.
Books—Julies Davis, Eugenie Chapel.
Music—Cecilia Lieberman, Marian Best.
Sports—Frances Whipple, Editor; Pierson Wilhahn, Assistant.
All in Fun—Sanford Bennett, Editor; E. Hasbrouck, J. McQuarrie.

BUSINESS

Business Manager.....Helen Shuptrine
Advertising Manager.....Norman Fitter
Circulation Managers....Louise Ensminger, Pauline Gribling
Advertising—John Herbst, Kenneth McCallum, Adele Meloan.
Secretary—Marvel Fenely.
Publicity—Sanford Bennett.
Typists—Winnie McNaughton, Marguerite Launsbrough, Eleanor Brown.

SPRING TERM

Editor-in-Chief.....Frederick A. Herrmann

EDITORIAL

General Editor.....Joseph Howell
Assistant Editor.....R. Corrine Henry
Literary Editor.....Frances Jennings
Assistant Literary Editor.....Louise Ensminger
Stage Editor.....Sanford Bennett
All-in-Fun Editor.....Eleanore Hasbrouck
Book Editor.....George Rutter
Screen Editor.....George Rutter
Horoscope Editor.....Frank Gill
Sports.....Paul Nagel
Art Staff—Maxine West, Noel Maxam, Virginia Grant, Eloise Shuert.
Secretary—Marvel Feneley.
Typists—Regina Albert, Yvonne Brown, Helga Luckhoff, Janet MacQuarrie, Dorothy Roebel.

BUSINESS

Business Manager.....Helen Shuptrine
Circulation Manager.....Edith Harwith
Advertising Manager.....Jule Ayers
Assistant.....Kathleen Blum
Business Staff—George Richards, Pauline Gribbling, Jack Wilson.

NORWESTER STAFF

Top Row: G. Thomas, T. Lewis, A. Meloan, C. Bucon, M. Derby, D. Erskine, F. Taylor, M. LaCroix, P. Henderson, S. Seltzer, E. Thorne, D. Buehrer, W. Chamberlain, S. Roumell, H. Benjamin.

Middle Row: Mr. Stoll, R. Cooke, A. Purington, H. Aulph, E. Chapel, F. Boersig. E. Kirby, M. Kapaun, D. Carpenter, G. Chadwick, Miss Wiley, Miss Guenther.

Bottom Row: H. Worden, R. Johnston, L. Barstow, A. Sorenson, T. Shaw, F. Whipple, H. Montgomery, S. Woolner, H. Tackabury, E. Eamon, D. Kemnitz, J. Smith, E. Crawford.

NORWESTER STAFF

Editor ..... Harry Montgomery
Assistant Editor ..... Frances Whipple
Secretary ..... Dorothy Kemnitz
Photographic Editor ..... Helen Tackabury
12A Pictures ..... Esther Kirby
Athletic Pictures ..... George Thomas
Snaps ..... Wilma Chamberlian, Doris Carpenter
Club Pictures ..... Thelma Shaw
Art Editor ..... Marjorie Kapaun
Staff—Ruth Cook, Anna Joynt, Ferris Taylor, Elwood Thorne.
Art Contributors—Harry Alpert, Jean Cook, Bessie Cottom, Esther Dargert, Mildred Dopp, Helen Elder, Philip Henderson, Ruth Lang, Wilmer Scheer, Virginia Uthes.
Publicity Manager ..... Eugenie Chapel
Calendar ..... Elizabeth Crawford
Features ..... Harry Benjamin
Assistant ..... Solly Seltzer
Music and Drama ..... Geraldine Chadwick
Girls' Sport Editor ..... Emily Eaman
Boys' Sport Editor ..... Lewis Barstow
Assistant ..... James Smith
Graderoom Representatives—Frieda Boersig, Marieta Derby, Thomasine Lewis, Agnes Purington, Ann Sorenson, Richard Blixberg, Don Erskine, Robert Johnson, Steve Roumell, Howard Worden.

* * *

Business Manager ..... Sidney Woolner
Assistant Business Manager ..... Clara Bucon
Circulation Manager ..... Helen Aulph
Assistant Circulation Manager ..... Dorothy Buehrer
Typists—Dorothy Kemnitz, Frieda Boersig, Edna Wasserman.

* * *

Advisors—Phyllis G. Wiley, Literary; Lucille Kelly, Literary; Florence Guenther, Art; Carl Stoll, Business.

STUDENT COUNCIL

Top Row: H. Aulph, M. Wagner, D. Brown, V. Lee, H. O'Day, H. Worden, R. Batie, P. Hamel, D. Joki, W. Mouser.

Middle Row: F. Jennings, A. Meloan, B. McDowell, Miss Jaehnig, Miss Brown, M. Ratcliffe, Mr. Porter, Miss Alley, E. Smith, W. Dant, M. Hedgecock, L. Russell.

Bottom Row: D. Sample, J. Kreg, E. Wemp, A. Baldwin, R. Gardner, E. Fellhauer, W. Stafford, L. Montgomery, A. Knight, E. Eaman.

STUDENT COUNCIL

The Student Council members began their work with William Carnochan as president, Rae Gardner as vice-president, Emily Eaman as secretary, and William Stafford as treasurer. This organization suffered a great loss in the elimination of three well known students because of too many honor points. They were Frances Whipple, Margaret Eaman, and Harry Montgomery, who were elected to be vice-president, secretary, and treasurer, respectively. The executive board consisted of Alice Baldwin, Earl Fellhauer, Addison Knight, John Law, and Ethel Schumacher.

The council accomplished many things, which were beneficial and profitable to the school. One of the first things undertaken by them was the sale of Red and Gray Pom poms and football programs at the football games. The proceeds of these sales were given to the fund for the uniforming of the band. An effective 9-B mixer, which the members planned with the help of Miss Julia Gettemy, was held on October 15. Previous to the Northern football game an auto parade was staged with the assistance of the police department. This succeeded in reviving the school spirit and in establishing faith in Northwestern's ability in leadership. The school was given an entertainment, which consisted of three plays presented by public speaking and dramatic classes. The money gained was distributed among the graderooms. The Council's next object was the selling of Red and Gray handbooks, which had been compiled by its own members. Fifteen hundred of these were sold. The two Student Council dances were well-managed and were enjoyed by all who attended. The committee chairman for the affairs were: John Law, publicity; Addison Knight, floor; William Stafford, music; Emily Eaman, refreshment; Alice Baldwin, decorations, and Lorraine Graham, favor. The first dance, held for ninth and tenth graders, was very enjoyable. Henwood's "peppy" orchestra furnished the music. Ice cream was served for refreshment, and as favors, dolls were given to the girls and horns to the boys. The dance held for the 11th and 12th grades was indeed an event. The gymnasium was festooned with red and gray streamers, and pom poms hung from the balcony.

The members for the council for the spring term were elected under a new system. Three representatives were chosen from each record, one of these three being from the 9th or 10th grades. The executive board consists of one member from each graderoom. Officers are elected from this group. Out of a capable group the following officers were chosen: Earl Fellhauer, president; Rae Gardner, vice-president; Alice Baldwin, secretary; and William Stafford, treasurer. The executive board was made up of Jean Kreg, Dorothy Sample, Elinor Wemp, Robert Buchanan, Addison Knight, and Lee Montgomery.

The Council of the spring term also took an active part in promoting activities of the student body. First, a used book sale, managed by Paul Hamel, was put over. Five hundred books were sold, netting a profit of $200. The council aroused school spirit by having speakers in graderooms and by improving the system of cheer leading. A 9B mixer was held at which speeches about scholarship, athletics, publications, and clubs, played prominent part on the program. Information was exchanged concerning councils with those representatives of Cass Technical, Northeastern, Highland Park, George Westinghouse High School, of Pittsburgh, and Milford Rural Agricultural School. The spring ninth and tenth grade Student Council dance was an unusual affair. The gymnasium was decorated with streamers of many colors, hung from the ceiling. Laugh-provoking favors, in the form of small heads of devils on a pin, and funny hats, were given to the dancers. The older members of Northwestern were given an entertainment, May 9, 1927, in the girls' gymnasium. The gymnasium was decorated in the colors of the mode, black and white, while music was rendered by Bob Hienzel's orchestra. The grand march was lead by the president and vice-president. Two Norwesters and two lunch tickets were given away to the couples receiving lucky numbers.

Altogether, the Student Council has been very efficient and will continue to be one of the school's most important organizations.

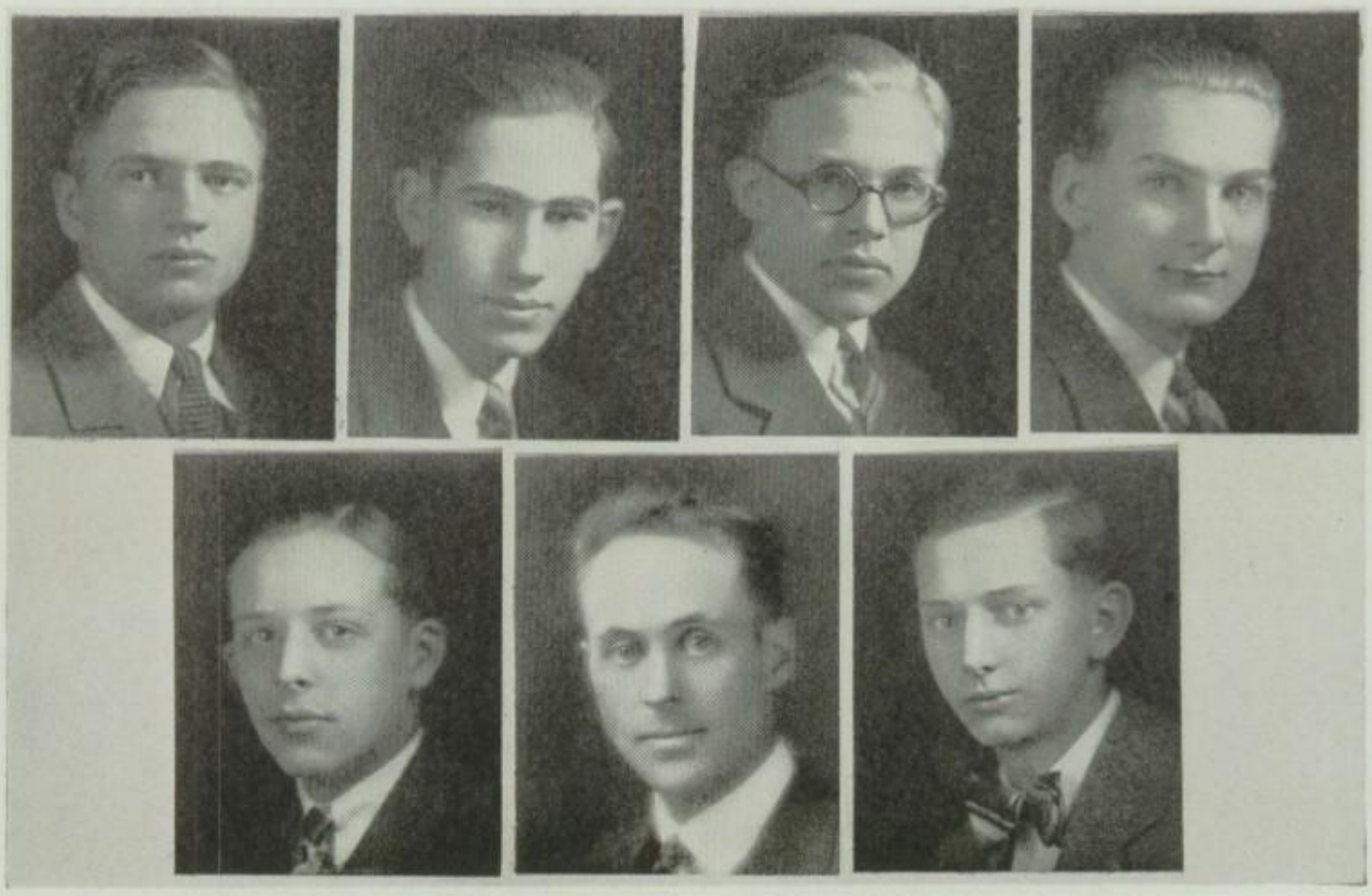

Ayers Woolner Hermann Thompson
Campbell Bigger Herbst

DEBATING

Once again Northwestern's debating team has succeeded in maintaining its prominence on the field of competition. When the try-outs were held last fall, a very promising group of over twenty-five debaters came out for the team. This number was cut down to sixteen and then to seven: Frederick Herrmann, John Herbst, John Campbell, Carl Thomsen, Sidney Woolner, Jule Ayers, and Harry Montgomery. After a third tryout the following aspirants were placed on the affirmative team: John Campbell, Jack Herbst, and Frederick Herrmann; on the negative: Carl Thomsen, Sidney Woolner, and Jule Ayers. Frederick Herrmann was the only member back from the last year's team. The other members of the team, however, had all had a little experience, having debated on house teams or intermediate school teams.

The business management of the team was ably handled by Norman Fitter.

The subject for debate during the 1926-1927 season was: "Resolved that the United States government should own the coal mines." Northwestern had a highly successful season, placing second to Central in the city series and gaining entrance into the state elimination contest.

The first of the city debates was against Redford on November 20. The suburban team upheld the affirmative, the Colts taking the negative. The debate was a complete victory for the Red and Gray, the judges giving a 3-0 decision. This debate was held in the Northwestern auditorium before an enthusiastic audience.

The first debate for the affirmative team was held at Central on December 10. Central proved the victor by receiving a 2-1 decision.

The second appearance of the negative team was against Cass on January 14, in the Mechanics' auditorium. At this time it was imperative that the Red and Gray debaters win the remainder of the city debates, if the team was to enter state competition. They came through and gained a decision of 2-1 over Cass, thus bringing the team one step nearer to the race for state championship.

Because of the graduation of Carl Thomsen in January, a general revision of the team was necessary. It was finally decided to have one team go through the balance of the season, debating on both sides of the question. This team was composed of Jule Ayers, Sidney Woolner, and Frederick Herrmann.

The final debate in the city league was held in the Northwestern auditorium on February 11, Northwestern taking the affirmative against Southeastern's negative. It was necessary to gain a unanimous decision in order to enter the state league. The new combination proved a winner by gaining a unanimous decision, thus placing Northwestern in the state tournament.

In the city league, Northwestern tied with Eastern for second place honors, Central winning first place. However, Northwestern was the only team to engage in all the schedules debates, since Eastern and Central drew forfeits from College High, who dropped out at the beginning of the season.

There were sixty-four teams entered in the state tournament to determine the state championship. Northwestern drew Highland Park's negative team in the first round. After a closely contested debate, the judges gave Highland Park a 2-1 decision, thus closing the debating season of Northwestern High School.

Although the team won no championship, the season was rich in experience for all the debaters. The fine spirit of co-operation that existed during the season was due to the untiring efforts of the coach, Mr. Bigger. With fair minded coaching such as the team received this year, Northwestern is sure to continue to keep apace with the field in debating competition.

Top Row: F. Jennings, H. Keller, H. Jennings, R. Klein.
Bottom Row: G. Laempke, H. Krieger.

HOUSE DEBATING

During this year's house debating season there was a fine spirit among coaches, teams, and the school body. The credit for this spirit is due to the work of Mrs. Ruth Huston Whipple and Miss Florence Younglove, whose work on house debating at Northwestern in the past years laid a splendid foundation for the present success of this activity. It is due also to the new system of house debating management, which was inaugurated this year, and to the efforts of the person in charge. The system was such that each house had a debating manager, whose duty it was to get all debating notices to the teams and coaches in their house. This system was found to be very efficient and will probably be employed in future years. The general manager of house debating, Miss Gladys Hinmon, had charge of the arrangement of schedules for all house debates, the sending of notices, and the banquet. Her efficiency in performing these duties was an essential factor in the success of the season.

For the first time since house debating was started at Northwestern, every house had a negative and an affirmative team in competition. Previous to this time there have been several debates forfeited because one or more houses had no teams, but this year every debate on the schedule was carried through. Judges for the debates were students from the University of Detroit, College of the City of Detroit, and Northern High School. In return for the services of the judges from Northern Northwestern sent members of house teams and students from the debating class to judge inter-house debates there. It is believed that this exchange of judges will give house debating an importance and dignity that it has not heretofore possessed.

The teams that showed up best in house competition and took part in the semi-finals, were Wilson, Betsy Ross, Mt. Vernon, and Joan of Arc. In the semi-finals the latter two were eliminated, leaving Wilson and Betsy Ross to "fight it out" for the house championship. Wilson appeared to have the edge on the girls' team, for they had received more points. When it came to the final debate, Wilson's negative defeated Betsy Ross' affirmative, 2-1; Betsy Ross' negative defeated Wilson's affirmative with the same score, which meant that they were tied for first place. This made it necessary for the debates to be held over again with five judges for each. After a week's time in which to go over their speeches, the two houses again met. This time Wilson's negative team was again victorious, 3-2, but Bytsy Ross' negative also won by one more point, 4-1, giving her the house debating cup for the 1927 season.

At each debate during the season the judges were asked to rate the speakers according to their ability. These ratings were used at the end of the season as a basis for selecting and all-house team. The debaters who were so honored are: affirmative, Charles Ohno, 268, Juanita Donoley, 160, Clem Ale, 110, negative, Frances Jennings, 203, Charles Stewart, 226, Grace Thomas, 201, alternatives, Raymond Eiserman, 269, Dorothy Collier, 109.

After the championship was decided, the debaters finished the season with an enthusiastic banquet at which Lee Montgomery, a member of the negative team of Wilson House acted as toastmaster. The theme of the speeches was typified by a candle. Alice Baldwin gave a toast to the coach, who, she said, is the base of the candle. The next toast was given by Harry Benjamin to the candle wax, the student support given house debating. Sidney Woolner's toast was to the spirit of debating. the wick of the candle. The last speech was a tribute by Miss Roehm, to the team, which she proclaimed the candle's flame. Eleanor Housen, of Joan of Arc Housy, last year's champion, presented the cup for first place in house debating to Frances Jennings, the captain of Bytsy Ross' victorious team. The members of the winning team were given medals and Wilson House received a plaque for second place honors. Then at the suggestion of the toastmaster, the members of the school team challenged the negative "all-house" team to a debate on the question, rysolved that five candles the school team challenged the negative "all-house" team to a debate on the question "Resolved that five candles are better than one electric bulb." The team accepted the challenge, and the debate held was several days after the banquet. However, there were so many fake ballots from the audience, who acted as judges, that it was impossible to determine the winner.

All the debates were well attended, and the school-wide enthusiasm was shown by the large audience at the final debates. Not only was this a banner year for house debating, but the coaches predict just as successful a one for 1928. The houses hope to create, through inter-house debating better material and better support for the school teams. Their influence has already been felt, because several star members of our past school teams have gained their first experience in debating on ho_se teams.

ALCOTT

Top Row: D. White, M. West, W. Meads, A. Ingalls, I. Hunter, B. Stubb, D. Sample, J. Helmel, V. Norton, L. Everling L. Lungren, S. Tomerlin, J. McCall.

Middle Row: Miss Wiley, L. Hitchman, H. Cheaver, E. Eaman, R. Gardner, M. Feneley, L. Graham, F. Whipple, T. Shaw, B. Burgh, D. Brown, P. Prenton.

Bottom Row: E. Johns, E. Jesson, H. McDonald, M. Wagner, B. Crawford, A. Bates, F. Maxam, R. Birdseye, C. Thayer, V. Bremer, A. Shields.

Fall Term		*Spring Term*
Kate Collyer	*President*	Audrey Bates
Audrey Bates	*Vice-President*	Florence Maxam
Lorraine Graham	*Secretary*	Elizabeth Crawford
Marie Wagner	*Treasurer*	Marie Wagner

ALICE FREEMAN PALMER

Top Row: F. Fleming, S. Baxter, M. Baker, E. Plues, A. Gleason.

Middle Row: E. Allen, A. Tjabring, M. Compton, Miss Hughes, H. Zawada, Mr. Bauer, E. Warmbold, B. Sheer.

Bottom Row: D. McClusky, C. Enerling, J. Botsford, J. Bentley, J. Kreg, A. Smith.

Fall Term		*Spring Term*
Elise Allen	*President*	Jean Botsford
Jean Botsford	*Vice-President*	Doris McCluskey
Marion Boker	*Secretary*	Jean Bentley
Shirley Baxter	*Corresponding Secretary*	Charlotte Enerling
Mildred Kumer	*Treasurer*	Jean Kreg

AMICI

Top Row: A. Baldwin, J. Dunlop, E. Boyer, F. Stefanac, Mrs. Tingsten, E. Griffith, F. Jennings, C. Henry, J. Hughes.

Middle Row: L. Sharpe, J. Haw, J. Donnelly, E. Cooke, M. Hayes, E. Kirby, G. Grover, C. Stark, E. Wickey, E. Thompson.

Bottom Row: H. Haw, H. Cooke, W. Breitenweischer, D. Kennedy, D. Hoffmeyer, E. Housen, H. Tackabury, M. Edington, G. Oxley, H. Aulph, E. Chapel.

Fall Term		*Spring Term*
Eleanor Cooke	*President*	Helen Tackabury
Helen Tackabury	*Vice-President*	Eleanor Housen
Dorothyanne Haw	*Secretary*	Marie Edington
Esther Kirby	*Treasurer*	Dorothea Hoffmeyer
Helen Aulph	*Corresponding Secretary*	Grace Oxley

ART CLUB

Top Row: H. Bricker, D. Felske, J. Trattner, M. Kemnitz, J. Howell, R. Kindred, M. Boyd, M. Dixon.

Middle Row: M. West, A. Gullen, N. Cottom, F. Taylor, H. Carr, R. Cook, M. Robertson, L. Everling, J. Cook, R. Lang, Miss Guenther.

Bottom Row: M. Weber, H. Barringer, A. Meloan, C. Stark, V. Grant, E. Wickey, C. Smithson, K. Wemp, M. Neuschafer, H. Hathaway.

Fall Term		*Spring Term*
Ella Weaver	*President*	Virginia Grant
Marian Robertson	*Vice-President*	Eugenia Wickey
Virginia Grant	*Secretary*	Cynthia Stark
Joseph Howell	*Treasurer*	Carolyn Smithson

BIOS

Top Row: J. Edelman, K. Hadden, H. Harper, C. Castle, B. Sanders.
Middle Row: H. Binkee, F. Stover, R Connor, R. McPherson, M. Clements, F. Taylor, Mr. A. H. Hollinger.
Bottom Row: A. Cherow, A. Comisky, F. Bachus, V. Bromley, F. Conley, R. Klein, R. Orlowski, F. Shephered.

Fall Term		*Spring Term*
Adelaide Comisky	*President*	Florence Conley
Alice Houston	*Vice-President*	Virginia Bromley
Bertha Sanders	*Secretary*	Jane Nothaft
Florence Sanders	*Treasurer*	Adelaide Comisky

BLACK QUILLS

Top Row: I. Hunter, P. Vokes, M. Ferguson, G. Meyers, R. Ellas, M. Meade, G. Hansen, L. McKay, G. Greenhut, R. Linten.
Middle Row: D. Heine, E. McLean, J. Wright, D. Spalding, H. Woodly, R. Kanter, E. Summerlie, H. Kerruish, E. Hale, H. Jennings, Miss Peacock.
Bottom Row: R. Albert, E. Warmbol, M. McLeod, R. Leverton, F. McCluskey, L. Parcells, R. Klein, H. Robertson, E. Thompson, A. Mather.

Fall Term		*Spring Term*
Esther Thompson	*President*	Frances McCluskey
Kathryn Bowman	*Vice-President*	Laura Parcells
Frances McCluskey	*Secretary*	Ruth Klein
	Treasurer	Marion McCleod

BUSINESS CLUB

Top Row: M. Horen, J. Steinburg, E. Oberholtzer, P. Berman, M. Pahl, C. Reidell, I. LaPearl, M. Jirasek, H. Lueckhoff, M. Nagel, G. Engwall, C. Nelson, E. Pramstaller, D. Beck, R. Cowthazd, A. Swartrmiller, R. Johnson, N. Lane, M. Lounsbrough, M. Santhouse, G. Braidel, P. Allen, E. Regener.

Middle Row: M. Fenely, H. Brodda, I. Morrison, E. Jensen, R. Ingram, F. Leuty, J. Butchart, L. Silk, C. Rosenbaum, A. Dicks, D. Hall, D. Kemnitz, Mrs. DaRatt, E. Palmer, D. Robb, V. Pressner, M. Hunter, D. Valliere, J. Fehlberg, J. Cutler, L. Meitz, G. Born, R. Antonich, A. Goldblatt.

Bottom Row: C. Yakes, I. Smythe, R. Albert, E. Nisula, A. Harris, H. Brody, H. Trattner, M. Nelson, M. Rando, Y. Brown, A. Beyer, G. Abrin, R. Orlikowski, C. Posler, G. LaMay, D. Knitter, S. Hojnack, D. Monahan, A. Doyle, J. Lipa, E. Grant, J. Shubin.

Fall Term		*Spring Term*
Marvel Fenely	*President*	Alice Beyer
Rita Orlikowski	*Vice-President*	Goldie Abrin
Alice Beyer	*Treasurer*	Rita Orlikowski
Goldie Abrin	*Secretary*	Yvonne Brown
	Corresponding Secretary	Clara Posler

CARYATIDES TRIANGLE

Top Row: D. Baillie, J. Cameron, J. Burgess, B. Bishop, L. Lantz, M. Couse, J. Irwin.
Middle Row: E. Small, M. Purdon, E. Woldt, A. Poland, D. Freeman, M. Hill, C. Smith, L. Swarthout.
Bottom Row: M. Gibson, P. Jackson, S. Spaulding, E. Baird, D. MacDonald, V. McCracken.

President	Sylvia Spaulding
Vice-President	Elinor Baird
Secretary	Marie Couse
Treasurer	Mildred Purdon

FORUM

Top Row: J. Swartz, E. Norton, A. Higgins, C. Garrett, H. Michaels, G. O'Reilly, D. Davidson.

Middle Row: Miss Finn, W. Chamberlain, H. Clippert, E. Terwin, M. Pinches, F. Boersig, A. Spaulding, H. Ulrich, I. Munn, E. Romberg.

Bottom Row: Z. Millman, J. Thompson, L. Poole, L. Marion, J. Smith, E. Bruser, E. Drennan, M. Pahl, A. Parsons.

Fall Term		*Spring Term*
Dorothy Davidson	*President*	James Smith
Harold Michaels	*Vice-President*	Lorraine Marion
Lillian Poole	*Secretary-Treasurer*	Eleanor Bruser

G. A. C.

Top Row: R. Antonich, H. Clippert, W. Chamberlain, M. Dixon, R. Lang, M. Lalonde, C. Kelley, B. Narey, A. Parsons, J. Secker, R. Pearson, C. Bidwell, D. Adams, C. Clark, M. Nuckolls, M. Freeman, L. Campbell, E. Gamborg, N. Barnes.

Middle Row: C. Chapman, F. Freeman, M. Kolar, G. Vincent, A. Baisinger, D. Yetter, M. Yougn, L. Lucky, S. Hillbowine, M. Tyre, V. Grant, M. Spicer, E. Clapp, M. Campbell, M. Burton, L. Smith, A. Cairney, P. Bribling.

Bottom Row: B. Kirby, F. McCluskey, M. Barikvan, J. Thompson, H. Hathaway, K. Bowman, M. Maslen, L. Arms, J. Brandt' E. Mann, H. Rogers, M. Roder, H. Shuptrine, M. Barthɔlomew, M. Wright.

Fall Term		*Spring Term*
Helen Hathaway	*President*	June Brandt
Peggy Chase	*Vice-President*	Marcia Maslen
Marcia Maslen	*Secretary*	Kathryn Bowman
Mary Campbell	*Treasurer*	Lila Arms

GREEK CLUB

Top Row: D. White, V. Norton, R. Otto, E. Nary, E. Wemp, E. R. Lyons, K. Wemp, M. Felker, G. Chadwick, E. Agren.

Middle Row: F. Shepherd, E. Bonan, B. Crawford, E. Smith, B. MacDowell, A, Meloan, G. Grover, G. Thomas, A. Agren, Miss Cline, Miss Roehm.

Bottom Row: M. Edington' E. Cooke, F. Jennings, E. Watters, D. Thomas, E. Kirby, H. Aulph, H. Robinson, E. Neilson, D. Spaulding, J. Eiglmen.

Fall Term		*Spring Term*
Marie Edington	*President*	Esther Kirby
Esther Kirby	*Vice-President*	Helen Aulph
Ella Rachel Lyons	*Secretary and Treasurer*	Dorothy Thomas

HERODOTUS

Top Row: R. Peake, J. Steele, W. Hammer, J. Zander, K. Harrigan, D. Vail, B. Manchester, R. Meier, W. Bay, L. Jones, M. Glaser.

Middle Row: J. Ponting, E. Wood, E. Wilson, H. Hicks, J. Runyeon, D. Rafter, J. Dowley, G. Greenhut, C. Kimball, B. Baker, F. Tozar, J. Lougheed, A. Harbican.

Bottom Row: S. Berris, B. Berberian, V. Jones, G. Gamborg, M. Honeywell, M. Love, L. Plumer, M. Moore, M. Higden, E. Brown.

Fall Term		*Spring Term*
Harold Heinmiller	*President*	Marguerite Honeywell
	Vice-President	Margaret Mary Love
	Treasurer	Gerd Gamborg

HI-Y (GREY CHAPTER)

Top Row: A. Smith, M. Shoquist, W. Stafford, J. McIlvain, C. Meader, E. Jones, E. Kimball, L. Langs, W. Tommola, L. Harris, J. Fisk, O. Kelly, A. Jamieson.

Middle Row: J. Miley, J. Fleishans, H. Grancy, H. Haggerty, K. McCullum, F. Brown, E. Moore, C. Kessler, G. MacDuff, C. Secker, F. Boyer, R. Birenbaum, R. Matthews, F. MacQueen, C. Kerruish.

Bottom Row: M. Kemnitz, C. Hammond, M. Wirt, E. Danby, H. Worden, A. Campbell, M. D. Jerone, H. McFarland, K. Houck, H. Lindsay, R. Johnston, R. Milby, D. Hughes.

Fall Term		*Spring Term*
John Law	*President*	Harold McFarland
Kenneth Houck	*Vice-President*	Alex Campbell
Delbert Hughes	*Secretary*	Howard Worden
Maynard Wirt	*Treasurer*	Kenneth Houck

HI-Y (RED CHAPTER)

Top Row: R. Hayes, P. Barnard, R. Beck, M. Bixby, F. Crebbon, R. Snyder, P. Parks, F. Dimmock, H. Derby, H. Fettes, M. Walker.

Middle Row: H. Benjamin, W. Blakeney, K. Hartwell, R. Batie, J. Smith, W. Nuttal, R. R. L. Titus, H. Webster, K. Hart, H. Harding, K. Jewel, M. Bader, M. Corse.

Bottom Row: O. McCollum, J. Sieger, R. Wright, C. J. Wolfe, F. Hulbert, Mr. J. E. Porter, M. Davey, S. H. Woolner, A. Higgins, J. C. Martin, A. Monro.

Fall Term		*Spring Term*
Harold Webster	*President*	Sidney Woolner
Al Higgins	*Vice-President*	Bob Snyder
Sidney Woolner	*Secretary*	Francis Hulbert
Bert Hurston	*Treasurer*	Charles Wolfe

HI-Y (KEE WAH KE CHAPTER)

Top Row: F. Adams, R. Myers, J. McCollough, W. Bay.
Middle Row: O. Martain, L. Mitchell, E. Morrow, M. Masillia, J. Adams, Watt Jones.
Bottom Row: K. Berkaw, K. Lester, C. Courville, R. Eiserman, W. Guy.

Fall Term		*Spring Term*
William Bay	*President*	Charles Courville
Charles Courville	*Vice-President*	Raymond Eiserman
Kenneth Berkaw	*Secretary*	William Guy
Boyd Stockmeyer	*Treasurer*	Kenneth Berkaw

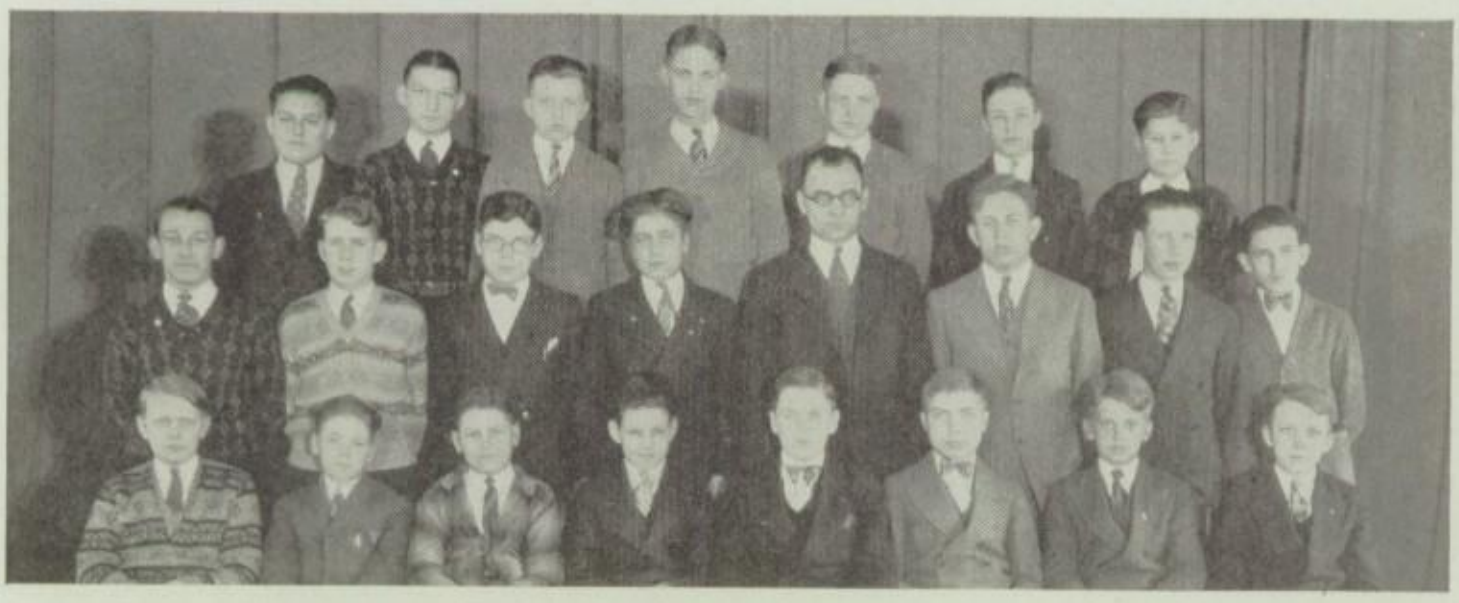

JUNIOR HI-Y (WANIEGA CHAPTER)

Top Row: R. Dickinson, B. Finley, C. Merckel, H. Krogh, B. Holiday, F. Dowell, F. Gregor.
Middle Row: J. Finley, B. Stockmeyer, R. McKenzie, L. Doerr, Mr. R. L. Titus, S. Koepcke, P. Clark, J. Boden.
Bottom Row: E. Kirby, W. Mouser, K. Bryant, S. McCollum, E. Snyder, L. Jones, T. Ericson, C. Norton.

Fall Term		*Spring Term*
William Bay	*President*	Kenneth Berkaw
Charles Courville	*Vice-President*	Stuart McCollum
Kenneth Berkaw	*Secretary*	Tom Ericson
Boyd Stockmeyer	*Treasurer*	Kenneth Bryant

HOME SCIENCE CLUB

Top Row: M. Hoar, O. Barth, L. Dyer, G. Myers, Miss Strickland, G. Wallace, Miss Emmons, R. Johnson, W. Harwood, E. Wittenberg.

Middle Row: R. Thompson, V. Butener, C. B. Kirkland, C. Smithson, T. Savage, E. Flickinger, A. Miller, M. Orwiler, E. Salminon, D. Yetter, N. Barns, G. Flannery.

Bottom Row: F. Morris, M. Freeman, J. Brandt, C. Bidwell, V. Smith, I. Creed, L. Lenz, G. Gillispie, R.Olsen, J. Schwartz.

Fall Term		*Spring Term*
Alberta Grant	*President*	Isabelle Creed
Isabelle Creed	*Vice-President*	Virginia Smith
Virginia Smith	*Treasurer*	Lucille Lenz
Sevilla Hilbourn	*Secretary*	Constance Bidwell

JEFFERSON DEBATING CLUB

Top Row: R. Bargknecht, B. Leichtag, M. Hazelton, Miss Ungers, Miss Matthews, H. MacClean, C. Norton.

Bottom Row: M. Gurman, D. Vail, R. Eiserman, W. Mouser, D. Brown, G. Howell.

Fall Term		*Spring Term*
Raymond Eiserman	*President*	William Mouser
Delores Brown	*Vice-President*	Raymond Eisermann
Helen Mac Clean	*Secretary*	Delores Brown
Helen Mac Clean	*Treasurer*	Glenn Howell

LE CERCLE FRANCAIS

Top Row: A. Baisinger, E. John, M. Robertson, G. Simancek, H. Binkle, A. Bates, D. Brown.

Middle Row: J. Bomvit, M. Sample, V. Collet, K. Cookerly, C. Saunders, D. Owen, D. Fisher, L. Seabaugh, W. Pascoe, M. Sackett, G. Bagnall, V. Bromley.

Bottom Row: M. Bartholomew, M. Ratliff, R. Geraci, R. Kindred, J. Oehring, K. Chapman, E. Newton, D. Parliament, N. Napham, J. Butchart, M. Vogthin.

Fall Term		*Spring Term*
Cecelia Lieberman	*President*	Katherine Chapman
Jane Oehring	*Vice-President*	Jane Oehring
Donna Lee Parliament	*Secretary*	Ruth Kindred
Jane Oehring	*Treasurer*	Jane Oehring

LISTER DEBATING CLUB

Top Row: H. Smith, E. Griffith, D. Kennedy, C. Henry, E. Graham, J. Robb, J. Herbst, J. Howell, C. Stewart, R. Buchanan, H. Benjamin.

Middle Row: L. Charlton, A. Miller, S. Tomerlin, J. Ayres, G. Resner, Mr. Bigger, S. Woolner, K. Blum, N. Fitter, R. Leverton, Miss Younglove.

Bottom Row: J. Secker, L. Montgomery, M. Campbell, F. Herrmann, E. Chapel, R. Batie, J. Campbell, M. MacLeod, H. Montgomery, F. Bagnall, A. Mather.

Fall Term		*Spring Term*
Mary Campbell	*President*	Roy Batie
Roy Batie	*Vice-President*	Eugene Chapel
John Campbell	*Secretary*	Marion MacLeod
Harry Montgomery	*Treasurer*	John Campbell
Frederick Herrmann	*Parliamentarian*	Lee Montgomery

LOS LEONES

Top Row: D. Hoffmeyer, I. Shanks, D. Reuss, E. Harwith, E. Hasbrouck, T. Savage, D. MacLean, M. Huenke, O. Rockey, M. Kimberly, V. Burton, C. Boden, M. Seed, C. Whitney, S. Koepcke.

MiddleRow: F. Hunter, W. Tommola, D. Shoquist, D. Kellicut, H. Brody, M. Howey, D. Hendley, R. Hunter, F. Smock, H. Webster, A. Reichle, H. Roger, J. Sieger, R. Wright, A. Bridgman, C. Garrett, A. Hubley, G. Leckner.

Bottom Row: P. Brenton, D. Buhrer, R. Beresh, I. Risdon, R. Blythe, Miss McGrain, C. Crafts, S. Warner, J. Robertson, M. Neuschafer, M. West, A. Bonner, M. Rieben, R. Oberschulte.

Fall Term		*Spring Term*
Harold Webster	*President*	Carlton Garrett
Patricia Brenton	*Vice-President*	Harry Thomas
Aileen Reichle	*Secretary*	Aileen Reichle
Fred Smock	*Treasurer*	Fred Smock

"N" CLUB

Top Row: Oxley, Watson, Garner, Erskine, Dant, Halligan, Knight.
Middle Row: Bishop, Swan, Mack, Hackett, Wurster, Tommalo, Deehr, Montgomery, Folger, Walker.
Bottom Row: Cavanaugh, Barstow, Lindsay, Doolittle, Birkhard, Langs, Grable, Dougal, Shea.

President	Harry Durr
Vice-President	Jack Dant
Recording Secretary	Leslie Langs
Corresponding Secretary	Clarence Boldt
Treasurer	Horace Craig

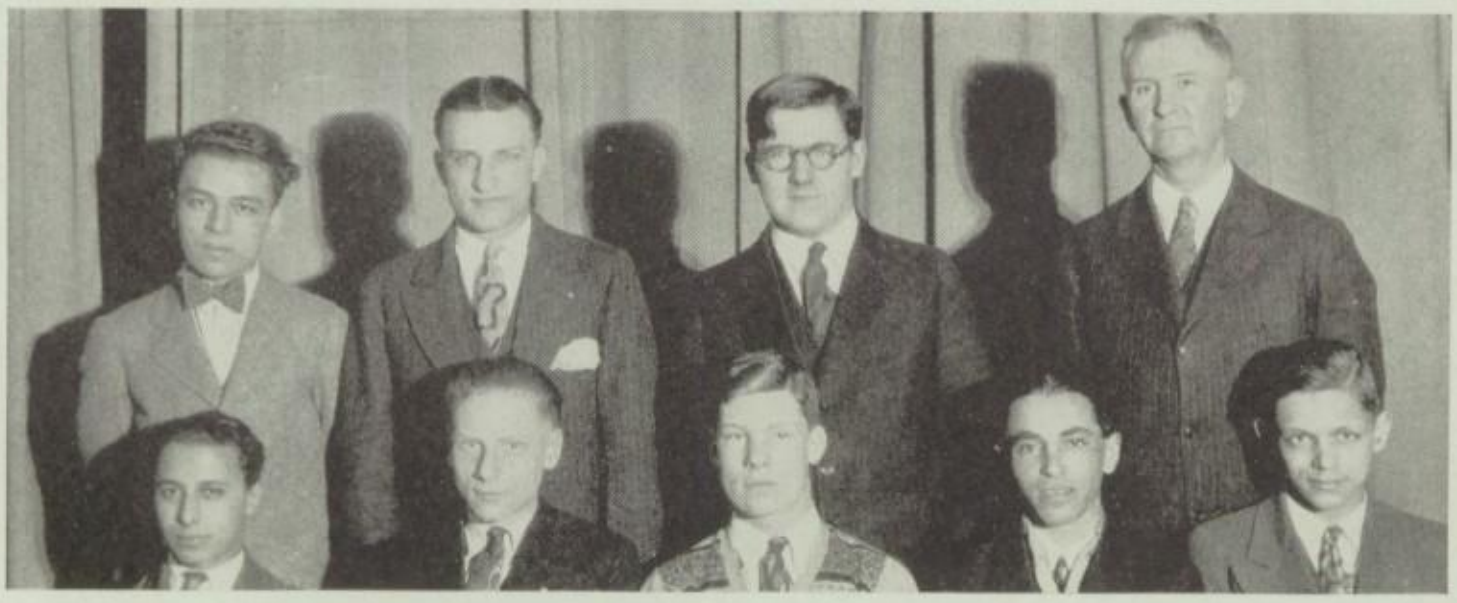

PRE-MEDICS

Top Row: J. Miller, F. Podsodlo, C. Dempster, Mr. Wilson.
Bottom Row: S. Bennett, A. Langtry, H. Shafer, D. Sobin, F. Strickroot.

Fall Term		*Spring Term*
James Liddell	*President*	Harold Shafer
Harold Shafer	*Vice-President*	David Sobin
Fred Strickroot	*Secretary*	Fred Strickroot
David Sobin	*Treasurer*	Fred Strickroot

SCHILLER

Top Row: Miss Bogenrieder, L. Dyer, E. Schumann, A. Berhardt, H. Harich, H. Haggerty, M. Bader, M. Greenhut, F. Boersig, P. Berman.
Middle Row: E. Grant, A. Fuller, M. Kaupaun, M. Clemett, L. Stander, A. Zemper, E. Ruskin, B. Sinski, M. Endress, H. Tomkins, Mrs. Nielsen.
Bottom Row: E. Pieckewicz, E. Konke, V. Presser, E. Brueser, H. O'Donnell, J. Fehlberg, K. Murback, E. Gamborg, E. Koch, A. Goldblatt.

Fall Term		*Spring Term*
Doris Weiss	*President*	Jessie Fehlberg
Henrietta O'Donnell	*Vice-President*	Katherine Murbach
Elsie Koch	*Secretary*	Elizabeth Gamborg
Katherine Murback	*Treasurer*	Henrietta O'Donnell

SCIENCE AND RADIO CLUB

Top Row: C. Garrett, P. Esser, K. Hart, E. Jones.
Middle Row: W. Moberly, Mr. Wilson, Mr. Cline, Mr. Wade, J. Miller, A. Stecker.
Bottom Row: K. Stecker, A. Sorenson, D. Owen, D. Monahan, A. Langtry.

Fall Term		*Spring Term*
Kenneth Stecker	*President*	Albert Langtry
Alice Estabrook	*Vice-President*	Kenneth Stecker
Bernice Endlich	*Secretary*	King Hart
Albert Langtry	*Treasurer*	Carleton Garrett

SOCII ROMANI

Top Row: E. Barbour, H. Margolis, J. Zander, R. Cooper, Miss Norris, F. Trumble, Miss Bliss, J. McGarvah, C. Clark, B. Barres, G. Phelan, J. Jennette.
Bottom Row: E. Brown, M. E. McDuffy, D. Buddle, C. Clinton, M. Brown, R. Thompson, J. Dean, M. Hazleton, B. Rosenfeld, V. Koskoski.

Fall Term		*Spring Term*
Margaret Rejan	*Consul*	Jack Jennette
Harry Margolis	*Scriba*	Catherine Clark
Walter Wellinan	*Quaestor*	Jean McGarvah
Richard Smith	*Custos*	Harvey Guest

SODALES

Top Row: P. Thompson, R. Geraci, M. Peckham, M. Ayrault, J. Honeywell, W. Forsyth, A. Gullen, D. Hamilton, E. Honeywell, D. Adams, E. Terwin, E. Carlisle, E. Schubner, E. Trick, C. Tilton, L. Dean, G. Martin.
Middle Row: Miss Sheehan, G. Thomas, G. Oxley, T. Lewis, V. Sahulka, M. Ratliffe, S. Coblentz, L. Sharpe, M. Burton, E. Smith, R. Johnson, B. McDowell, L. Smith, E. Drennan, R. Weiss, M. Schwoco, G. Catton, Miss Cooper.
Bottom Row: M. Slanker, A. Rosen, J. Kulkin, W. Carpenter, P. Gribling, K. Blum, E. Grimes, L. Ensminger, A. Purington, D. Vallier, C. Terwin, E. R. Lyons, D. Carpenter, M. MacDonald, D. Kemnitz.

Fall Term		*Spring Term*
Dorothy Vallier	*President*	Louise Ensminger
Clara Terwin	*Vice-President*	Agnes Purington
Emily Grimes	*Secretary and Treasurer*	Emily Grimes

LIBRARY STAFF

Top Row: O. Lloyd, N. Fitzmaurice, A. Sauve, R. Lindsay, G. Brudney.
Middle Row: E. Abernathy, R. Robinson, G. Winton, V. Meston, H. Spera, N. Luffborough.
Bottom Row: C. Feldman, S. Swindles, D. Beck, P. Chestnut, L. Bogardus, H. Rogers.

STAGE CREW

Top Row: A. Stecker, J. Fleishans, P. Esser, H. Krause.
Middle Row: G. Adams, H. Crandy, A. Dempster, Mr. Spicer, J. Bebb.
Bottom Row: H. Haggerty, K. Stecker, Mrs. Verschaeve, K. Houck, W. Stafford.

R. O. T. C.

Top Row: T. Dunn, R. See, E. MacNeil, R. Wendt, L. Kabboush, C. Creed, R. Walker, C. Mumma, J. Stradley, R. Shetterly, G. Barnes, N. Fitzmauritz, N. Leibovitz, J. Bryant, A. Vann, A. Dehetre.

Second Row: W. Harring, W. Selman, E. Wilson, L. Chamblin, H. Anderson, H. Tyler, R. Wolcott, R. Gulbord, W. Hogg, J. Lofgren, L. Partee, A. Cordola, C. Dila, W. Witthoff, C. Easton, R. Mair, H. Simms, D. MacKenzie, C. Neuman.

Third Row: C. McDowell, J. Donaldson, R. Payne, R. Young, G. Adams, J. Keidan, D. Andrews, C. Walters, B. Konikoff, D. Gourlay, S. Romer, H. Waldman, S. Hamway, O. Lloyd, H. Hauck, R. VanDeventer, R. Tyree.

Fourth Row: L. Talbot, E. May, F. Lasota, A. Stigleman, J. Connolly, R. Helwig, E. Hoisington, W. Harris, K. Cauyoumjian, L. Gibson, I. Heiman, J. Downey, W. McGuire.

R. O. T. C.

Top Row: W. Smithson, M. Klein, H. McNoughton, W. Backus, W. Grant, M. Young, H. McMaster, O. Hanson, G. Greer, H. Slotnick, A. Ford, T. Johnson.

Second Row: S. Seltzer, L. Doerr, R. Meitz, G. Smith, J. Thompson, N. Warrick, N. Zumberg, R. Page, A. Butcher, E. Kostielney, I. Bethel, D. Judd, G. Spencer, J. Johnston, J. White.

Third Row: R. McGregor, C. Koch, G. Spence, W. Tyree, F. McBride, K. Tuttle, R. Zehnder, J. Mullins, W. Smith, W. VanNostrand, W. Andrews, L. DeBosky, W. Meyer, P. Ronan.

Fourth Row: E. Sprague, G. Weissman, K. Layne, P. Smith, L. Dickinson, M. Beresh, M. Stefanac, E. Williams, W. Gould, K. Waterman, A. Howey, R. Nersesian, O. Mitcham.

Top Row: Staff Sgt., N. Schwimmer, 1st Sgt. C. Stockwell, Sgt. R. Talbot, 2nd Lt. D. Lloyd, 2nd Lt. O. Kelley, 1st Lt. R. Strauss, 1st Sgt. J. Loffland.

Bottom Row: 1st Lt. L. Wilson, Capt. J. Shimmick, Lt. Col. C. Poehlman, Sgt. J. Tkacik, U. S. Army, Major H. Thomas, Capt. H. Richardson, 1st Lt. R. Fowler.

RESERVE OFFICERS' TRAINING CORPS

The R. O. T. C. was first organized in March, 1919, following the World War. It is divided into two classes, senior and junior. The junior class is in high schools and preparatory schools, while the senior division is limited to colleges and universities. The object is to give sufficient military education to the students to enable them, in an efficient manner, to perform the duties required of them as citizens under the Constitution in case of national necessity. It prepares them to train others to perform the same duties, should an emergency arise. All colleges and universities give graduates of Northwestern's R. O. T. C. full credit for the course.

This year the enrollment of Northwestern's unit reached the highest peak attained since 1919, when, because of the war, it had an exceptionally large unit. The enrollment the first of this year was 173; the second semester it was 185.

Northwestern's unit ranks as one of the best in the city. Last field day, in a tournament between the R. O. T. C. units of the city, they took all the major honors and most of the minor ones. They won the battalion parade, company drill, platoon drill; they were second in having the most soldierly company; they had the best attendance record for the year. Harry Thomas won the gold medal presented to the best soldier, and Edward Shear won second place. Both are Northwestern boys. Captain Donald MacClenahen won first place as the best officer, and Major Paul Schwimmer was awarded second place. The unit came in second in arm stacking, wall scaling, and tent pitching. Captain MacClenahen and Sergeant Thaddeus Rzepecki won first and second places, respectively, in the rifle competition.

Northwestern was awarded the position of National Honor High School in 1921, 1924, and 1926, an honor conferred upon only thirteen schools in the United States. In 1924 there was a system introduced in Detroit to determine the City Honor High School. Northwestern received this award in 1925 and 1926.

The bulk of the credit for the unit's reputation may be laid at the feet of the instructor, Mr. John Tkacik, a sergeant in the United States army. For six years he has been moulding raw recruits into an orderly company of trained men.

Some of this credit, however, must be given the officers who aid Sergeant Tkacik in controlling, disciplining, and drilling the company. These are: Lieutenant-Colonel Carl Poehlman, ranking officer of the city, Major, Harry W. Thomas, one of four that rank in the city, Captain Hugh Richardson, Captain Joseph Shimmick Captain Thaddeus Rzepecki, Captain Randall Ahern, recently of Chicago, First Lieutenant Lorne Wilson, First Lieutenant Ralph Fowler, and First Lieutenant Richard Strauss.

Top Row: Major H. Thomas, Lt. Col. C. Poehlman, Lt. O. Kelley, Capt. T. Rzepecki, 1st Sgt. C. Stockwell
Bottom Row: Capt. H. Richardson, Lt. R. Strauss, L. Wilson, R. Fowler, Sgt. E. MacNeil.

BOYS' RIFLE TEAM

Northwestern High Schools' rifle team has gained national fame as a straight shooting group. It has won the city championship the last four years in succession, topping the runner-up in three out of four times by over a hundred points. The Detroit Free Press Trophy first presented in 1923, became permanently Northwestern's in 1926. The first "leg" is won on the new Free Press Trophy of 1927. The National Rifle Association recently presented the team with a trophy for winning the February, 1927, monthly match. There have also been individual prizes won by members of the team. First and second places were won in the R. O. T. C. field meet competition in 1926 and 1927. Lieutenant Richard Strauss distinguished himself in the N. R. A. individual rifle gallery match and the interscholastic individual match. The members of the team are listed below: Captain Thaddeus Rzepecki, captain of the team; Lieutenant-Colonel Carl Poehlman, high scorer in the last city championship match; Captain Hugh Richardson, who scored 200 out of a possible 200 points in the April N. R. A. match; Major Harry Thomas, Lieutenant Richard Strauss, Lieutenant Lorne Wilson, First Sergeant Charles Stockwell, Sergeant Edwin MacNeil, and Lieutenant Ralph Fowler. Lieutenant David Thompson, who was also a member of the team, was graduated in January.

Captain Richardson and Lieutenant Strauss shot in the city match, which is one of the features of the field meets. The winning of this match is becoming traditional, the team having captured it the last four years taking first and second individual prizes each time. Two years ago Lieutenant Floyd Campbell made the highest score ever shot in this match, dropping only one point out of a possible fifty.

For the last two years the members of the boys' team have been coaching the girls' rifle club. This club, sponsored by Miss Watson, has dropped but two of their matches and by means of return matches has managed to defeat the victors in these cases. Among the coaches of the girls is Captain Hugh Richardson, head coach, who takes care of the duties of range officer in the place of Sergeant Tkacik. Under him are Sergeant Stockwell and Lieutenant Strauss. A challenge was received from St. John's Military Academy of Chicago requesting a shoulder to shoulder match, a type of match that has become very popular. However, since their team has not the status of other school teams, they were unable to provide sufficient funds for transportation. A return challenge is to be sent, requesting a shoulder to shoulder match at Camp Custer. This will necessitate both the Chicago and Detroit teams driving halfway.

Recently the team acquired six of the new bolt action target rifles furnished by the government. These are patterned after the 1903 United States model of the 30-caliber rifles used in active service. They embody several improvements, among which are greater precision at longer distances, and a magazine containing five shells instead of the old single shot breech action models.

MUSIC & DRAMA

THE BEAUTY OF COUNTLESS AGES PASSED ON FOR OUR EYES AND EARS

"INSIDE THE LINES"

ACT I

ACT I

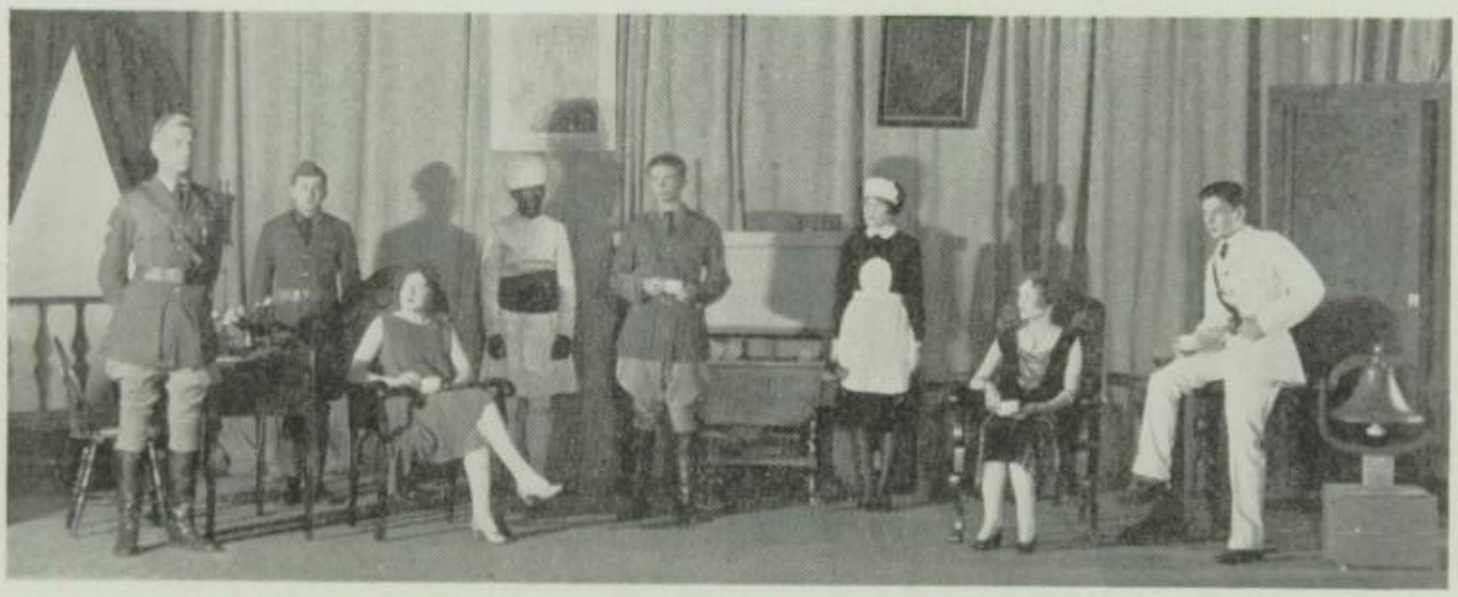

ACT III

DRAMATICS

Dramatics of this year, under the direction of Miss Julia Emma Gettemy, have held a larger place in the life of Northwestern than ever before.

The most pretentious undertaking of the year, "Inside the Lines" by Earl Derr Bigger, was presented on January 14, 15, and 17 under the auspices of the January graduating class.

It is a mystery play, the first of that type to be given at Northwestern. The scene is laid at the British fort on the Rock of Gibralter a few days after the beginning of the World War. The characters include a group of American tourists with the famous Henry J. Sherman of Kewanee, Illinois, the officers of the fort, and the inevitable German spies. There is a strong military atmosphere, which was reflected in the music and in the uniforms of the ushers. The play was adequately set, special attention being paid to accuracy in British uniforms. The performances were marked by spirited, brisk acting, which sent away three happy audiences.

The excellent cast was as follows: Joseph Almer, the hotel proprietor, James Liddell; Mrs. Henry J. Sherman, Betty Mead; Miss Kitty Sherman, Catherine Currin; Fritz, Robert Summerlee; Mr. Henry J. Sherman from Kewanee, Roy Warner; Maria, Hermine Ulrich; Mr. Capper, an Englishman, James Robb; Mr. William Kimball, an American, Harold Berry; Sergeant Crosby, Joseph Shimmick; Lady Crandall, Mona Barnes; Miss Jane Gerson, Emaruth Tesmer; Mr. Reynolds, American consul, Donovan Wright; Captain Woodbridge, Sherman Wilson; Jaimihr Kahn, Charles Bosen; Major General Sir George Crandall, Earl Fellhauer; Major Bishop, Harold Kees; Maid, Marion Best; Parlor Maid, Dorothy Buyers; Orderly, George Kraussman; Soldier, Elmer Robinson; Boy, Benjamin Konikoff.

On May 20, 21, and 23, as is customary in the spring, a bill of three short plays was presented under the patronage of the June graduating class. In using one-act plays for one of the dramatic offerings of the year, the school is following the popular trend in amateur dramatics. Some of the Little Theatres and amateur organizations even go so far as to produce only one-act plays. The first play of the group, "One Hundred Dollars" by Ehrlich, is a little domestic farce, which contains a wholesome bit of philosophy. A wife asks her husband for a hundred dollars and will not tell him for what she wants it. The husband refuses, and many interesting situations, which show the trend of modern thought, follow.

Parts were ably taken by: William Stafford, as Mr. Preston; Helen Krieger, as Lucy, Mr. Preston's wife; Eugenie Chapel, as Lucy's sister; Genevieve Lempke, as Dora Reese; Harriet Bristow, as the cook.

The second play, "Enter the Hero" by Helburn, centers about a romantic girl in a small town. She has no vital interests, and nothing to occupy her time. She invents a hero lover, who sends her letters, flowers, and gifts. In a strange way the invention becomes a reality, but the outcome is not what one expects.

The cast of characters consisted of: Anne, Marjorie King; Anne's mother, Dorothy Reuss; Ruth, Anne's sister, Elsie Kock; Harold, the hero, Jack Ratcliffe.

The last play, "Action" by Hudson, is a melodramatic farce of high tension, which shows the possibilities for excitement in real life. George Max, who has been an aviator in the World War, comes home feeling that all the interesting things in the world have already taken place, and that his father's silk business is too tame for him. He changes his mind in fifteen minutes, in which many things happen. This little farce might well be called "A Glimpse Into the Front Page of a Daily Paper."

The cast of this play included: Mr. Max, Sidney Margolis; George, Mr. Max's son, Al Higgins; the stage manager, Kenneth Houck; a Voice, Joseph Shimmick; First Burglar, Alex Stewart; Second Burglar, Elmer Robinson; First Bootlegger, Erland Gotberg; First Dry Agent, Richard Sherod, Second Dry Agent, Phillip Park; First Policeman, Jack Ruthvin; Second Policeman, Albert Monro.

Able assistance was given in all these performances by the Northwestern orchestra under the direction of Miss Alice M. Lowden. Stage settings were arranged by Mrs. Ethelwyn Robinson Verschaeve, Miss Florence Guenther, and the stage craft class. Kenneth Stecker, Allan Stecker, Andrew Dempster, and Palmer Esser, under the direction of Mr. Austin M. Cline, were in charge of the lighting effects. Kenneth Houck, manager, John Law, Milton Kemnitz, John Fleishans, Homer Haggerty, Louis Lang, Harold Grancy, John Bebb, George Adams, and Harold Krause were in charge of the practical stage management. Russell McCoy took charge of the small properties. The dancing was ably directed by Miss Prudentia Huffman. Miss Susanna Clough, assisted by C. Stuart Wilson, manager, Marian Ferency, Theresa Kohn, John Law, George Wassberg, Dorothy Brown, Marie Dixon, Monte Ferar, Richard Sherod, and Stanley Frank took care of the business end.

It has long been the wish of the dramatics department that more plays could be produced during the school year than the public performances offered by the 12A class each semester, thus enabling larger numbers to gain experience in dramatics. This has been accomplished this year, and fourteen short plays have been produced for various special occasions. During the first semester "Fiat Lux" and "The Christmas Chimes" were put on at long records at Christmas time. "It Isn't Done" and "Young America" were done for the Student Council. "Where But In America," "The Narrow Squeak," The Medicine Show"," and "The Bedroom Suite" were given at a recital.

In the second semester "Dolly's Little Bills" was put on for the club convention; "God Winks," for Mount Vernon House; and "Rising of the Moon," "Lima Beans," "Where Are You Going?," and "Deceived," at a recital.

At this time it is fitting that recognition be given to Miss Julia Emma Gettemy, whose earnest work has lifted the dramatics of Northwestern High School to the present high standard.

In the number of performances, in the number of people taking part, and in the support of all dramatic undertakings the year 1926 and 1927 has been notable in the history of Northwestern.

"SWEETHEARTS"

ACT I

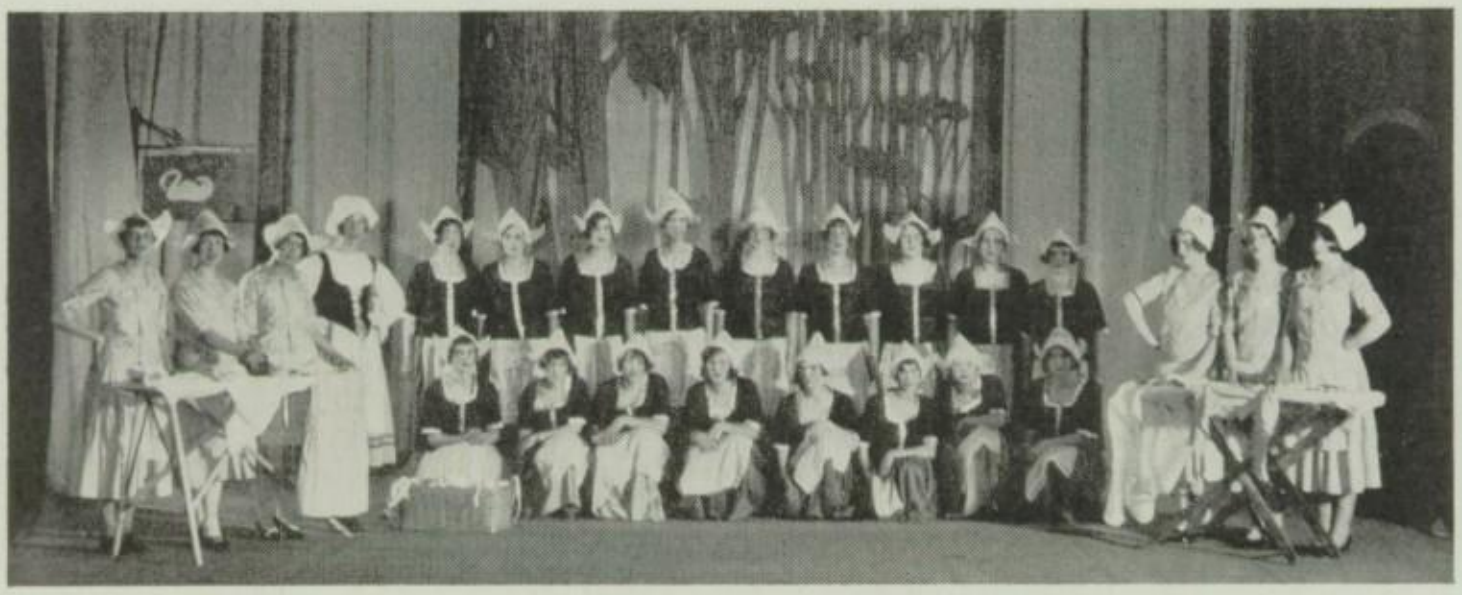

ACT I

ACT II

OPERA

Northwestern's twelfth annual opera, Victor Herbert's "Sweethearts," was one of the most colorful and pleasing ever presented on the Northwestern stage. It was given December 10, 11, and 13 under the direction of Miss Alice M. Lowden.

The plot of "Sweethearts," a Dutch romance in two acts, is based on the adventures of Princess Jeanne of Zilania, who, during the time of war in her own country, had been carried by a monk, Mikel Mikelofsky, to Dame Paula's tulip garden in Brugges. Princess Jeanne, who is known to the villagers as Sylvia, is adopted by Dame Paula, the proprietress of the Laundry of the White Geese. Liane, a milliner who is temporarily employed in the Laundry, is mistaken for the lost princess whose throne is now in possession of Prince Franz. While travelling incognito, he has fallen in love with Sylvia, who cares for Lieutenant Karl. Dame Paula persuades Sylvia to promise to marry the prince. After Sylvia's return from the convent, to which she had been sent,Franz is crowned King of Zilania. Mikel presents Liane as the lost princess and rightful heir to the throne. Dame Paula comes to her adopted daughter's rescue and presents Sylvia as queen of Zilania.

The cast was as follows:

Daughters of Dame Paula:

Toinette	Madelyn Jones
Jeanette	Donna Lee Parliament
Clairette	Helen MacDonald
Babette	Muriel Bartholomew
Lisette	Blanche Kunkel
Nanette	Helen Harper
Dame Paula, Proprietress of the Laundry of the White Geese	Hope Heiby
Lieutenant Karl	Victor Mitter
Liane, a Milliner	Orpha Morgan
Mikel, a Diplomat of Zilania	Albert Monro
Sylvia, Princess of Zilania	Elaine Parker
Prince Franz, Heir Presumptive of the Throne	Warvelle Fiore
Petrus Van Tromp	Delbert Hughes
Aristide Caniche	Charles Wolfe
Hon. Percival Algernon Slingsby	Emery Barager
First Footman	Joseph Shimmick
Second Footman	Loren Wilson
Captain Laurent	Harold Berry

Laundresses, the Military Men, Peasants, and Wedding Guests:

Mary Abbott, Francess Boyd, Evelyn Burleigh, Jean Cook, Costello Dickinson, Marvel Fenely, Marguerite Hackett, Esme Jesson, Marguerite Lounsborough, Marcia Maslen, Ruth McPherson, Jane Oehring, Dorothy Owen, Edna Palmer, Alice Poland, Jean Wotherspoon, Dorothy Yetter.

Nelson Baker, Edgar Barett, Harold Berry, Edwin Clapp, Robley Dunning, Howard Griffin, Robert Gruse, John Hackett, Kenneth Hartwell, Francis Hulburt, Kenneth Jewell, Elton Laveley, Harold Le Heup, John Martin, Clair Peacock, Sidney Woolner, Charles Creed.

The orchestra, with Miss Agnes Jackson at the piano, furnished the music. Misses Mabelle Newell, Agnes Jackson, Hazel Jackson, and Helen Gardner assisted Miss Lowden. Miss Prudentia Huffman coached the dancing. Misses Mary Elliott, Shirley Simpson, and Mrs. Edna Maris had charge of the costumes. The stagecraft class, under the direction of Mrs. Ethelwyn Robinson Verschaeve provided the scenery. Miss Florence Guenther supervised the class in commercial art in the making of the posters. Russell McCoy had charge of the properties. Mr. Austin M. Cline directed the electricians, who were: Kenneth Stecker, Palmer Esser, Andrew Dempster, and Allan Stecker. Mr. Frank A. Spicer supervised the stage managing. He was assisted by: Kenneth Houck, John Law, Homer Haggerty, Milton Kemnitz, John Fleishans, and Louis Lang. Miss Susanna A. Clough was in charge of the finances. Stuart Wilson, chairman, Paul Robb, Elton Lovely and Grace Resner assisted her. Harold Webster was head usher.

SENIOR ORCHESTRA

DIRECTOR—MISS ALICE LOWDEN

First Violins: H. Alpert, O. Berris, M. Berry, W. Carpenter, L. Chesnut, E. Cohoe, A. Epstein, J. Fleishans, E. Grimm, D. Kroll, G. McArthur, C. Meyer, B. Moran, N. Renshaw, D. Sass, A. Schneider, R. Strauss, H. Strohmer, A. Staats. *Second Violins:* J. Pritchard, W. Mines, C. Meader, I. Kunin, V. Johnson, A. Hellgren, H. Gullen, M. Finkelstein, E. Faulman, H. Brown. *String Bass:* J. MacLean. *Flute:* S. Coblentz, W. Hinman, P. Parks. *Clarinet:* Granger, J. M. Wirt. *Saxophone:* D. Cooper, J. Dewey, W. Harring, F. Wright. *Trumpet:* E. Gotberg. *Trombone:* Tromley, L. *Percussion:* I. Cora. *Piano:* L. Arms, H. Shuptrine.

JUNIOR ORCHESTRA

DIRECTOR —MISS AGNES M. JACKSON

First Violin: L. McClements, D. Brown, H. Fox, W. Hawley, C. Meagher, M. Ste;anac, E. Green, D. Garrison, I. Heiman, G. Rath, M. Rachlin, M. Caster, V. McGrann, M. Skegsberg. *Second Violin:* E. Apger, G. Gullen, B. Gritman, C. Getty, B. Zimmerman, G. Hegwood, I. Strem I. Picard, M. Carnwell, R. Gaetsche, H. Hicks. *Cello:* A. McCormich. *Bass:* A. Dehetre. *Flute:* N. Peckham, P. Hersey. *Clarinet:* C. Lemon, *Carnet:* G. Hubble, *Trumpet:* C. Wolfe, *Trombone:* J. Whitley, *Sacaphone:* J. Z. L. Smith, M. Masillia. *Drums:* H. Carcaran, C. Hilbarn. *Piano:* E. Konke.

Charles Davis, Lloyd Bailer, Thomas Wigle, Carl Austin.

STRING ENSEMBLE

STATE CHAMPIONS

By winning first place in the state string ensemble contest the quartet brought back to Northwestern the cup given by the Norfleet Trio of New York.

This cup was offered in 1924 and was won by Northwestern in '24 and '25—and last to Flint in '26.

It must be won three years in succession to become a permanent possession.

BAND

DIRECTOR—MR. D. C. RYAN

Clarinets: M. Wirt, F. McKenney, T. Connolly, J. Granger, R. Jacobs, E. Buck, L. Smith, L. Dickinson, W. Stafford, K. Houck, J. Raskin, R. Mapley, N. Baker, E. Williams, P. Turrentine. *Clute and Piccolo:* F. Anestutz, P. Park, D. Sobin. *Trumpets:* D. Soper, C. Daugherty, E. Rheaume, J. Taylor, M. Creedon, F. Brayton, M. Wisnewski, H. Aldridge. *Trombones:* B. Hakcney, H. Patterson, R. Cooper, C. Ghent, L. Tromley, R. Alt. *Sousaphone:* D. Fowler. *Drums:* E. Morrow, E. McDowell, C. Hilborn. *Alto Horn:* R. Van Deventier. *Euphonium:* A. Turrentine. *Saxaphones:* W. Borthwick, L. Carr, D. Cooper, R. Davidson, G. Palmer, N. Salot, C. Creedon, G. Keeler.

GIRLS' SENIOR GLEE CLUB

Top Row: A. Baisinger, I. Watson, I. Murphy, D. Daniels, E. Palmer, C. Henry, R. Mogk, E. Allen, A. Tjabring, C. Reidell, M. Wagner, F. Weldon, M. Bartholomew.

Middle Row: W. Meads, H. Harding, H. MacDonald, E. Jesson, A. Martin, L. Solomon, Miss Helen Gardner, Miss Hazel C. Jackson, R. McPherson, E. Gamborg, R. Nixon, J. Cook, G. Chadwick, B. Norton.

Bottom Row: H. Bricker, F. Boyd, R. McPherson, J. Oehring, M. Lounsbrough, B. Stubbs, D. L. Parliament, M. Tuck, H. Harper, D. Kennedy, D. Owen.

Fall Term		*Spring Term*
Betty Stubbs	*President*	Wendella Meads
Blanche Kunkel	*Vice-President*	Jane Oehring
Costello Dickinson	*Secretary and Treasurer*	Marguerite Lounsbrough

BOYS' SENIOR GLEE CLUB

Top Row: D. Hart, E. Barrett, N. Baker, S. Woolner, V. Mitter, H. Knab, P. Barnard, F. Kidner.

Second Row: K. Hartwell, C. Creed, F. Hulbert, R. Hollingsworth, A. Munro, L. Chestnut, R. Blanchard, R. Guse, K. Jewell.

Bottom Row: C. Wolfe, R. Dunning, D. Blakesly, D. Hughes, Miss Lowden, E. Lavely, S. Wilson, E. Robinson, W. Bush.

Fall Term		*Spring Term*
Harold Webster	*President*	Delbert Hughes
Albert Monro	*Vice-President*	Preston Barnard
Victor Mitter	*Secretary-Treasurer*	Victor Mitter

JUNIOR GIRLS' GLEE CLUB

Top Row: R. Landau, E. Modridge, J. Harrison, M. Skeel, E. Cannon, H. Cary, G. Albright, C. Korinek, Ellen Day, E. Turnbull, T. Mitter, A. Levick, T. Tilley, O. Mack, H. Pritchard, R. Fowler, M. Baker.

Middle Row: V. Jones, J. Burgess, J. M. Knight, V. Birkly, H. O'Brien, V. Yerex, K. Woodhead, J. Snyder, Miss Agnes Jackson, Miss Helen Gardner, V. M. Fields, L. Plummer, W. E. Beard, D. Jones, V. Kothe, M. Honeywell.

Bottom Row: S. Karvanen, B. Keohan, I. Gal, H. Winans, C. Epstein, A. Johnston, M. Brimage, G. Binks, J. Culp, H. Hyaton, R. Kurtz, L. Sackett, A. Rhode, E. Hubbard, D. Scott, M. McKeown.

Fall Term		*Spring Term*
Florence Weldon	*President*	Jessie Culp
Dorothy Sterling	*Vice-President*	Gladys Binks
Virginia Holloway	*Secretary-Treasurer*	Virginia Holloway

JUNIOR BOYS' GLEE CLUB

Top Row: V. Pierce, I. Kunin, G. Bennett.

Middle Row: S. Garrison, A. DeSlix, W. Powdrie, Miss Hazel Jackson, A. Werbe, J. Kean.

Bottom Row: P. Cordone, V. Kaiser, D. Maple, B. Craib, C. Turner.

Fall Term		*Spring Term*
George Gullen	*President*	Dale Maple
Robert Guse	*Vice-President*	Verme Kaiser
Charles Creed	*Treasurer*	Burton Craig

FEATURES

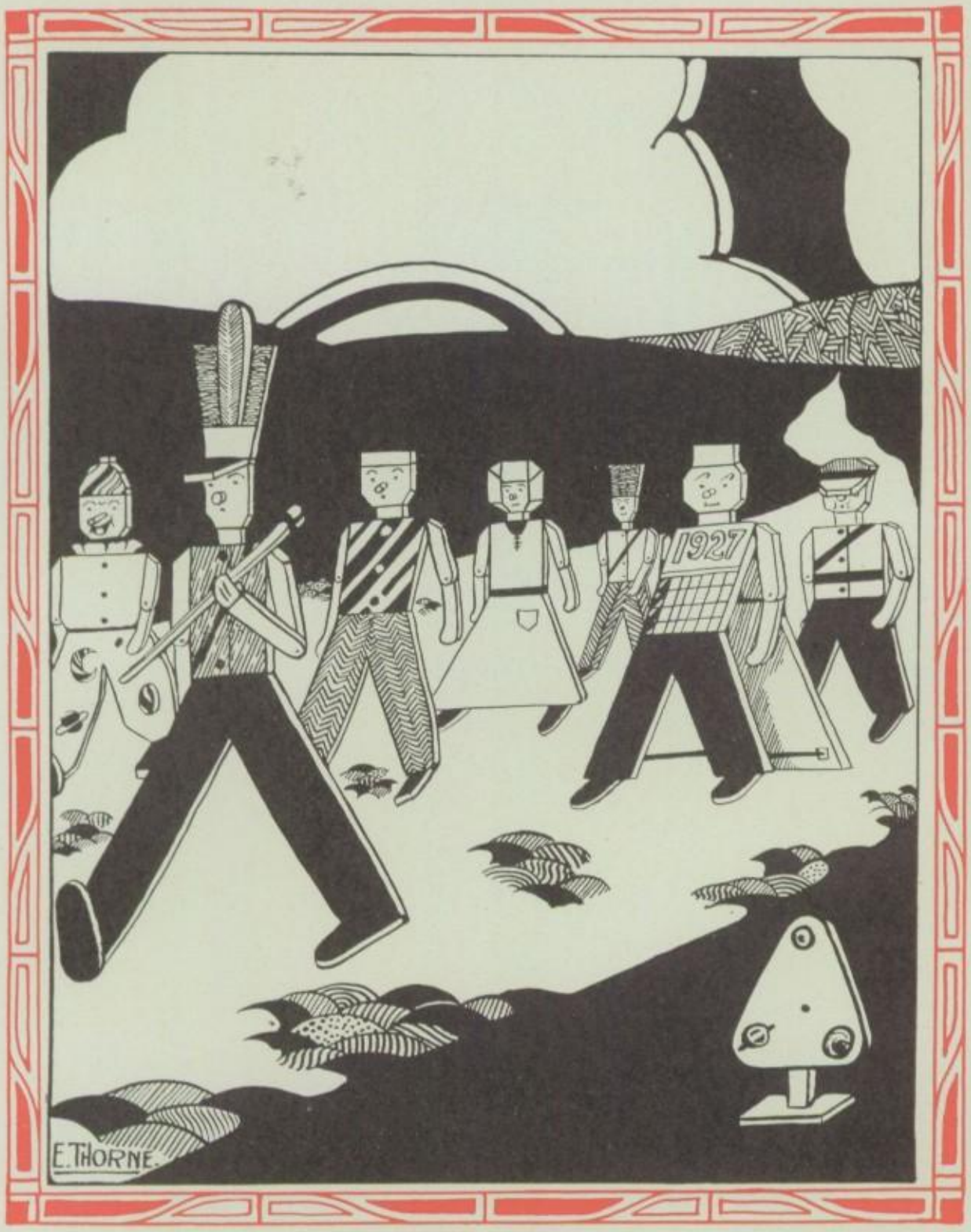

HERE PASSING BY
IN VARIED GAY PARADE
ARE FLEETING MEMORIES
THE YEAR HAS MADE

REMEMBER

SEPTEMBER

How good it was to see everyone again on September 7—and that the enrollment was over 4,000.

How natural it seemed for the Student Council members to be running around with their handbooks and what a thrill we got seeing the football fellows out practicing again.

That the first issue of the Colt as a weekly came out on the 22.

What a good start our football men made in the first game on the 25 by downing Cass, 6-0.

OCTOBER

The Coltettes lost their first hockey game to Western, 2-7.

That the faculty golf championship was settled once and for all when Mr. Maris beat Mr. Burgess, October 6.

Our first rally for the football team on October 7—how good those fellows looked—and how we yelled!

That our cross-country team started the season right by showing Western their dust, 19-56, the same day.

That the Coltettes made up for their defeat at the hands of Western by mopping up Cass, 9-2, October 8.

Coach Bishop's boys continued the good work by defeating Western, 10-0, the next day.

Our hockey team took time to overthrow Southwestern, 4-0.

That the same day we let Highland Park place fifth to soothe their feelings when our cross-country team ran away from them.

The 9B's got thoroughly stirred up at the mixer given them by the Student Council, October 15.

Saginaw Eastern succeeded in making two points —the only score against our football team all season —when we beat them 7-2, October 16.

"Heat is to cold as ice is to ——— cream." 12A Intelligence test, October 20.

That October 21 was an eventful day—our harriers made a perfect score in their meet with Redford andour hockey team beat Commerce 3-1.

That the Colts took fourth place in the city golf tournament, October 23.

That the same day Bill Heston and his warriors trampled the Indians, 15-0.

How Highland Park was on the small end of a 3-1 score at the close of the hockey game on October 27.

Cavanaugh set a record when our cross-country team won from Southwestern 17-48 on the 28.

M. S. T. A. met in Detroit, October 29 and 30. Did'ja you ever see so many teachers?

The girls' city championship in golf.

NOVEMBER

The Colts "turned green" at the elctions November 2.

Our cross-country team galloped to a victory over Northern, November 4.

That the G. A. A. gave the 9B and 9A girls a "Mixer" the same day.

That the next day the lower class men had another opportunity of becoming acquainted at the first Student Council dance of the year—Halowe'en decorations 'n everything.

That the football team froze out the Polar Bears, 21-0, on the 6.

Tennis players—thrills??—Suzanne Lenglen and Vincent Richards—November 8.

The same day the Reserves won their fifth consecutive victory from Highland Park, 12-6, and with it city and state championship.

That the Coltettes froze (literally) out a victory from Redford, 4-2, November 11.

At the same time our cross-country team came in second at the state meet.

Joan of Arc won the inter-house swimming championship that afternoon.

What a good track meet the Central football game was 60-0, November 13.

The Alumni Harvest Hop that night—cornstalks and cider.

Roosevelt won a football game and a championship from Lincoln, November 17.

The next day Cavanaugh broke a record when the Colts won the city cross-country meet.

And that the inter-club semi-annual gathering was held in the auditorium. Science and Radio received the gavel.

We came out "50-50" the next day. Our hockey team lost their last game and west-side championship to Western, 2-1, and our negative debating team won a 3-0 decision over Redford.

Our visions of a state championship faded and our tears froze when Northern held us to a 0-0 tie on a snow covered field, November 20.

But our Captain Bill Heston made the all-city and all-state teams.

Joan of Arc took her second championship by defeating Mt. Vernon in basketball on November 24.

November 23 and 24—mid-semesters—need we say more?

November 25 and 26—a lull in the performance—Thanksgiving vacation.

DECEMBER

Miss Gettemy's dramatics class gave "Young Americans" and "It Isn't Done" in the auditorium the V and VII hours, December 3.

The affirmative team lost the second debate of the season to Central 2-1, December 10.

We started the basketball season right by a 24-8 victory over Battle Creek that night.

Thyre were more "Sweethearts" than is usual in the auditorium, December 10, 11, and 13, the annual opera.

Roosevelt took the house swimming meet with 14 points to spare on December 14.

A piano recital by Northwestern students was given in the auditorium on December 15.

The swimming tea n outswam Western, 56-8, December 15.

The next day they repeated their performance with Pontiac—only a little more so—58-6.

The fellows beat the Alumni in their annual basketball game, 28-11, December 22.

Sana Claus and Chirstmas vacation—December 23 to January 3.

A wintry scene marked the Alumni Christmas dance—December 29.

JANUARY

The eleventh and twelfth graders had a big time at the Student Council dance—January 7.

The basketball fellows fell to Northeastern 10-26 the same night.

Then Northern beat us 12-19.

—And our negative debating team beat Cass, 2-1.

And the first night of the 12A Play—"Inside the Lines" was a great triumph—on January 14.

The next day more play. Spooky wasn't it?

The girls put on a water carnival—human bridge—ferris wheel—January 19.

Another victory for our swimming team—Redford was the victim—56-8—on January 20.

That Lincoln won the inter-house track meet on January 20.

Then came—FINALS—the 21.

And Class Day in the afternoon—more colors for the spade.

On the same day the girls' lost their basketball game to Highland Park, 17-24.

But our fellows came back in the evening and licked College High, 49-8.

On Monday—more finals.

The 25 was famous for two things—no school—and the down fall of Redford's basketball team—33-11.

On the 26 flowers, gifts, tears, commencement.

Teary farewells—and tears that were not farewells—when we came back for our report cards on January 27.

Then for the second time we proved to Pontiac the strength of our swimming team, 54-10, January 27.

And we won our second basketball game—31-23—from Southeastern the 27.

It started all over again on January 31.

FEBRUARY

Our swimming team left Cass behind, 56-8, February 3.

The indoor track season started with the Colts running away from the Jungaleers, 85-10, February 4.

The same day we left Southwestern behind in basketball, 28-16, while the girls romped over Commerce 27-16.

The Colts threw the Cowboys on February 8—23-11.

Our affirmative debating team out-talked Southeastern 3-0—February 11.

The girls beat Redford 27-14 the same day and that night Cass fell 49-1 to our fellows.

On February 12 a score of 49-15 proved conclusively that Polar Bears are not as good swimmers as Colts. Harry Durr broke the state A. A. U. record in the 150 yard back stroke.

But the girls lost to Highland Park the same day 42-44.

The Trailblazers lost their way twice on the 15—in basketball 40-8 and swimming 53-9.

The annual Father and Son Banquet was held in the lunch-room on February 17. Dr. Nichols was the speaker of the evening.

The girls outswam Southeastern's team 62-24 on February 17.

The 18 was an eventful day. The Colts outran Cass and Central in a track meet.

The girls' basketball team won from Cass 26-25. That was exciting!

The Colts beat Commerce 41-7 making their eighth consecutive victory.

On the 22 the girls' swimming team splashed their way to victory 60-25 from Western.

And the Colts proved too wild for the Indians in the basketball game that night—29-22.

Our victories seemed to come in pairs—on the 24 our girls won a swimming meet from Northern 53-33 and our track team completed their (the Eskimos) downfall 81-14.

The next day Southwestern fell to our girls' basketball team, 29-20, while Hamtramck succumbed to our boys 31-18.

That the next day we took the city swimming championship with 58 points while Highland Park trailed in second with 35.

MARCH

Our girls tied with Northern for city swimming championship on March 3.

Then the next day seemed unlucky somehow—

Our girls lost a basketball game to Western 26-28.

The affirmative debating team lost to Highland Park 2-1 in the first debate of the state series.

The reserve basketball team tumbled down off their pinnacle and lost their last game to Highland Park 9-10 forcing them to share the championship.

That two victories for Highland Park in one day seemed two too many—and that our fellows came back gorgeously 24-18 in the most intense basketball game of the season—don't mention theatres please.

That the Colt tanksters won the annual mid-west swimming meet at Ann Arbor on March 5 with 45 1-2 points to Highland Park's, who came in second, 17 1-2.

And our track team won city championship the same day with 35 points to the Falcons 23 1-2.

That on the tenth we lost the mid-west meet at Ann Arbor and tied with Northeastern for second place.

The auditorium saw yet another set of 9B's when the semi-annual mixer was given for them in the auditorium.

Our basketball team came through in the first game of the city series by handing Highland Park the second defeat 20-19. And the flames shot skyward.

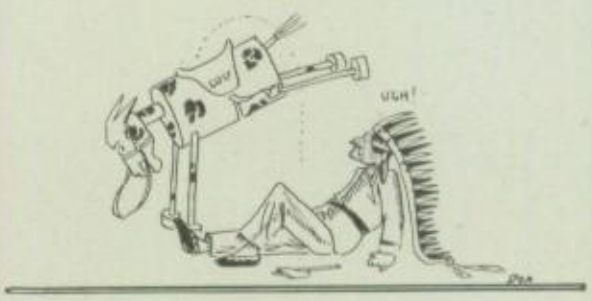

The next day we continued by winning from Northern 15-14. These one margin victories were rather a strain. And how sweet was revenge!

The same day we won state swimming championship at Lansing with 34 points to spare. Harry Durr, Horace Craig, and our medley relay team all broke records.

Then we fell to Northeastern 14-23 in the last basketball game on the 12. The rally in the auditorium afterwards though—

We came through all right in the first game of the state tournament by downing Flint 22-21 but lost the next night to Battle Creek 24-31.

The police proved their objection to Colts parking their cars in front of school by kindly escorting a few of them to other domiciles the week of March 9-16.

Norwester pictures were taken March 17 and 18, and bits of vacations were thus provided.

On the 19 Clarence Boldt broke the national interscholastic 100 yard backstroke record at Princeton.

Then the calamity fell. We placed third in the national track meet at Evanston even though Dennis jumped six feet in the high jump, the highest a Colt jumper has ever made.

And we lost the national swimming meet to Wilmington, Delaware 23-26. Boldt broke the 100-yard back stroke record but was disqualified on a technicality.

APRIL

By the time April Fool's Day had come around Roosevelt was all primed to take the inter-house heavy weight basketball championship by defeating Lincoln 18-16 and tie Marshall for the light-weight after downing them 10-9.

Who was Pestelozie? The 12A's also wondered on their intelligence test, April 6.

Something had to happen—and it did, Mid-semesters! The seventh and eighth.

The first night of the pesky things Dr. Harold Emmons slightly relieved our pent up emotions by taking us on a short trip to Africa.

Then—an oasis—Spring vacation. April 8-18.

On the morning of April 20 the Detroit Symphony String Quartette entertained an audience of Colts for an hour.

Our girls proved better marksmen than those from Southeastern to the tune of 610-577, April 21.

Arbor Day—Elm tree—Boston Ivy—Hi-Y—April 22.

On the same day a little triangular affair came off with Northwestern on the top angle—in other words we won a track meet with Highland Park and Northern—the scores 66-56-13.

Then the first baseball game with Commerce—18-0 in our favor.

While races and baseball and tree planting were going on the ninth and tenth grade Student council dance was held in the gymnasium.

Our boys totally exlipsed Northeastern racqueteers the same day.

The Pre-Medics club was presented with gavel at the inter-club banquet on April 26.

Northern piled up four more points than the Coltettes in the Rifle meet.

On the twenty-eighth our boys won a baseball game from Western, 3-0, and a track meet from Southwestern and Cass, 67-37-31.

And the next day we won from College High 5-0, in tennis.

And the teachers had a convention and we had a vacation.

MAY

On May 3 and 5 the Colts defeated Redford and Northern, respectively, in tennis.

M. I. P. A. Convention held in Ann Arbor may 5-7 and everyone had a "roller skatery" time.

The track team came off on the top side of a 94-36-5 score in a triangular meet with Western and Central.

The eleventh and twelfth grade student council dance on May 6 with the black and white streamers and the balloons—and oh! the orchestra.

That our baseball team beat Hamtramck 5-1 but had to forfeit the game because of a mistake in the eligibility list.

The tennis team kept up their winning streak by defeating Pontiac, 4-1.

On the sixth and seventh the annual Spring music Festival took place, the junior orchestra the first night and the seniors' the second.

Two more victories in tennis, both 5-0, from Southeastern and Southwestern on April 6 and 10

On the day we won from Southwestern in tennis we lost to them in baseball 3-1.

April 11 saw the opening of the girls' tennis season when the Coltettes won from Western.

That night the mothers and daughters had their annual banquet in the lunchroom.

Mt. Vernon walked away with the inter-house novice swimming meet with 194 points, 58 points more than Joan of Arc who was second.

Another 5-0 victory for our boys in tennis, this time from Western, was one of the features of Friday, May 13. It certainly didn't prove to be our unlucky number because besides that we won the baseball from Southeastern, 5-2.

The Mid-West Championship track meet at Ann Arbor on May 14 fell to the Colts who had 33 points to Northeastern's 24.

At Lansing our string quartette won state championship. That was on May 16.

The next day we lost in baseball, 2-1, but won in tennis, 5-0.

The girls' tennis team won from Southwestern on May 18 and their track team beat Highland Park 42-17.

Highland Park lost to us, 14-0, in baseball on the twentieth.

Five records were broken and Northwestern gained the city track championship for the fifth time on May 21.

We lost at the state tennis tournament at Ann Arbor but had the rest of the season to prove our worth.

"Enter the Hero," "One Hundred Dollars," "Action," the work of the natural dancing classes, and that of the saxaphone sextette proved to be something to talk about for more than just the three days they were on, May 20, 21, and 23.

Our boys won the state championship track meet at Lansing on May 27.

The same day Highland Park fell to us 1-0 in baseball.

Decoration Day, May 30, brought with it another brief vacation and a little breathing space.

JUNE

On June 2 the Girls' Athletic Association had their annual banquet in the lunch room.

The baseball game with Northeastern and the national track meet in Chicago both came off June3.

Good music and artistic decorations marked the 12A Prom that night.

The Northwestern Music Department put on a piano recital on June 6.

June 7—baseball with Redford.

The last baseball game of the season with Central on June 10.

That night the natural dancing classes gave a recital in the auditorium.

Another recital was given June 13—this time by the string quartette.

On the 17th and 20th we had the eternal bug bears—Finals!

The 12A's combined their Class Day with a dinner dance to make a big affair on Tuesday evening the 21st.

Then Commencement at Cass on June 22 with Dr. Alvin Magory of the Woodward Avenue Presbyterian Church as speaker.

The 23rd with tears from the departing 12A's and report cards—and no more school till fall.

HUMOR

Agent: "I have a device here for getting energy out of the sun."
Discouraged Dad: "Here, give me one for mine."

* * * * * *

She: "Would you like to take a nice long walk?"
He: "I'd love to."
She: "Well don't let me detain you."

* * * * * *

R. O. T. C.: "How was the glee club concert last night?"
Ditto: "After their first piece everyone yelled, 'Fine,' but after their second they yelled 'Imprisonment'."

* * * * * *

Student: "A fortune teller told me I had a lot of money coming to me."
Friend: "I had rather hear a paying teller say that."

* * * * * *

Dumb young thing: "Just think of it. Imagine those Spanish pirates going three thousand miles on a galleon."

* * * * * *

New Yorker: "You say you come from Detroit? That's where they make automobiles, don't they?"
Detroiter "We make other things there, too."
New Yorker, indignantly: "Yes, I know, I've ridden in them."

* * * * * *

Intelligent pupil taking up Caesar book, "Oh say, Latin's easy. I wish I had taken it. Look here, pointing to several passages, (Forte dux en arto) Forty ducks in a row, (passus sum jam) Pass us some jam. (boni leges Caesaris) Bony legs of Caesar."

* * * * * *

Junior: "What kind of a robber is a page?"
Dad: "A what?"
Junior: "A page. It says here that two pages held up the bride's train."

CAWST
OSTRICH F
SOUTH PASADENA

NOW I'LL TELL ONE

What color is a birdie in golf?
Who was president during Washington's administration?
What auto is known as a Ford?
How many people does it take to make a foursome in golf?
Who wrote the autobiography of Mark Twain?
How many people compose a baseball nine?
To whom does the quotation, "Lafayette, here I come!" refer?
What dictionary was written by Webster?
What circus was originated by Barnum and Baily?
In what state is the University of Michigan?

ASK ME SOME MORE

Who put the "Q" in cucumbers?
(The same man that put the "z" in soup.)
Why does a brown cow give white milk that makes yellow butter?
(For the same reason that blackberries are red when they're green.)
In what battle did Washington say, "I die happy?"
(His last battle.)
What is the Japanese national anthem?
(California, Here I Come.)
Why are some dogs known as "sandwich dogs?"
(Because they are only half bred.)
What are the pyramids?
(A group of mountains between France and Spain.)
What is a vacuum?
(The large empty space where the Pope lives.)
What causes climate?
(Hot and cold weather.)
Why have the Scotch such an excellent sense of humor?
(Because it's a gift.)
Why is a senator like a dictaphone?
(They both do what they are told.)

* * * * * *

Frightened mother: "Oh dear, I'm so upset, Jack's lost."
Friend: "Well, he'll be all right, everybody here knows him."
Mother: "Nobody will know him today, because I just washed him."

* * * * * *

Freshy: "Ma, may I have a nickel for the man who is crying outside?"
Mother: "Yes dear, but what is he crying about?"
Freshy: "He's crying, 'Salty peanuts, five cents a bag'."

* * * * * *

"I heard your dog howling last night, and if he howls three nights in succession it's a sure sign of death."
"Yes, for whom?"

* * * * * *

Boy entering store: "My mother sent me down to buy a mattress."
Clerk: "A spring mattress?"
Boy: "No, one that will last all year."

* * * * * *

Our idea of a Scotchman is a man that teaches his children that the gas meter is a bank.

* * * * * *

Geography teacher: "Where is the capital of the U. S.?"
Bright lad: "In liberty bonds.'.

* * * * * *

Teacher: "What three words are used most among high school students?"
Student: "I don't know."
Teacher: "Correct!"

* * * * * *

First freshy in exam: "How far are you from the right answer?"
Second freshy: "Sh! only two seats."

* * * * * *

For Sale: A dog that will eat anything. Very fond of children.

* * * * * *

Wanted: A man to train horses who can speak German.

* * * * * *

"Richard," asked the history teacher, "have you your lesson?"
"No'm," answered Richard, "I ain't had no time for nothin' but my grammar lesson yet."

* * * * * *

Waiter: "How did you find your steak, sir?"
Sophomore: "Don't be fresh, I lifted up the potatoe and there it was!"

YOU MIGHT ADD THAT I AM A LOVER OF CHILDREN ALSO THAT I SOLD NEWSPAPERS AS A CHILD TO SUPPORT MY MOTHER AND TEN CHILDREN
FINE!
REPORTER
AS THE MAN PURSUED BY THE PRESS
D'YA MEAN TO SAY YOU DON'T RECOGNIZE JIM JONES THE WALL STREET WIZARD AND BEST DRESSED MAN IN TOWN?
WHO'S ZAT?
I SEE JIM HAS ON A DIFFERENT SUIT THIS AFTERNOON
AS THE WELL KNOWN MAN.

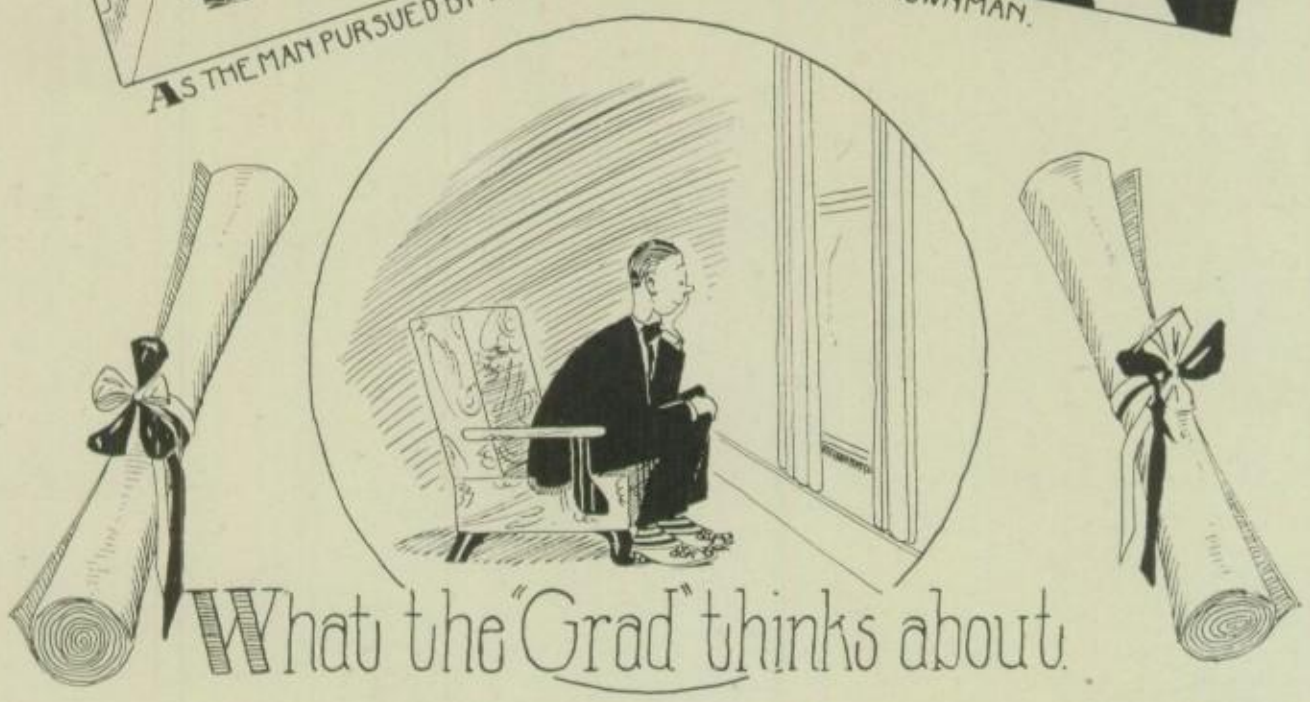

What the "Grad" thinks about.

By- Don Smith

MY BOY, I'VE HAD MY EYE ON YOU SINCE WE HIRED YOU THREE DAYS AGO AND YOU SEEM TO POSSESS AN UNUSUAL AMOUNT OF FARSIGHTED BUSINESS ABILITY SO I'VE DECIDED TO MAKE YOU MY JUNIOR PARTNER.
!
AS THE RECOGNIZED MAN.
AND FURTHER MORE, GENTLEMEN, WE CANNOT DENY THAT WE OWE OUR PRESENT SURPLUS OF ONE BILLION DOLLARS TO THE FINANCIAL GENIUS OF MR JONES THE WORLD'S YOUNGEST FINANCIAL WIZARD WE OF THE CORPORATION EXTEND OUR GREATEST GRATITUDE TO OUR FUTURE PRESIDENT.
AS THE BRAINS OF FINANCE

Mary had a little cat,
It warbled like Caruso,
A neighbor swung a baseball bat,
Now Tommy doesn't do so.

* * * * * *

Senior: "I stubbed my toe against the piano last night but I didn't hurt it."
Another dumbell: "How?"
First Senior: "I hit the soft pedal!"

* * * * * *

Fish News—You may be able to run the scales on a salmon but you can't tuna fish.

* * * * * *

"When is water most likely to escape?"
"I'm sure I don't know."
"Why, when it is half-tide, of course."

* * * * * *

"How is the State of Georgia bounded?"
"It seems to be tied up by the Democrats."

* * * * * *

Teacher (in political science): "Traffic in Detroit today has become a terrible problem." Why, only this morning it took me ten minutes to cross Grand River."
Sleepy Student: "What were you doing, playing blind man's bluff?"

* * * * * *

Erratic Teacher: "I'm looking for scalps, I'm looking for scalps."
Wise Young Freshy: "Tut! tut!, Let me play, too."

* * * * * *

O. K.: "I'm going to the show, " 'God Gave Me Twenty Cents' ".
K. O.: "What did you do to get it?"

* * * * * *

Golf Coach: "What did you shoot yesterday?"
Hopeful Aspirant for Team: "74."
Coach: "You did better on the second hole didn't you?"

* * * * * *

Teacher, registering pupil for third time: "Jack, you're just like the seven year's itch, I can't get rid of you!"

* * * * * *

A 12A TRAGEDY

1.
Ten little 12A's full of sunshine,
One failed his Spanish, then there were nine.

2.
Nine little 12A's feeling pretty great,
One was found absent , then there were eight.

3.
Eight little 12A's a test were havin',
One got an E, then there were seven.

4.
Seven little 12A's, all in a mix,
One was expelled, then there were six.

5.
Six little 12A's went too near a hive,
One was stung, then there were five.

6.
Five little 12A's rushed a show door,
One was hurt, then there were four.

7.
Four little 12A's on a jubilee
One crossed Grand River, then there were three.

8.
Three little 12A's playing hookey ('tis true)
One was caught, then there were two.

9.
Two little 12A's, fooling with a gun,
One was shot, then there was one.

10.
One little 12A, cut a class,
Mr. Principal found him, he didn't pass.

AUTOGRAPHS

Marguerite H. Coar. Smarty

Frankie Cherry -? "Mt. Vernon"

History

Edora Morton - "Pluko atias Nuts;"

Charles F. Watkins (History)

Ruby E. Lloyd - English Friend

Idean Kennedy

AUTOGRAPHS

J. S. GAGNIER
PRINTER—DETROIT